REMEMBER!
Albany is a city of homes. It wouldn't be if it were not for your local merchants. Houses do not make a city. Support them, your property values depend on it!

Albany Times

IMPORTANT NUMBERS
Albany Times LAnd. 5-1510
Police Dept. . . LAnd. 5-7300
Fire Dept. . . . LAnd. 5-7140

☆ ☆ ☆ The Only Newspaper Printed and Published in the City of Albany ☆ ☆ Declared a Legal Newspaper by Act of Superior Court for Alameda Co. ☆ ☆ ☆

VOLUME XVIII — ALBANY, ALAMEDA COUNTY, CALIFORNIA FRIDAY, JULY 17, 1953 — Number 43

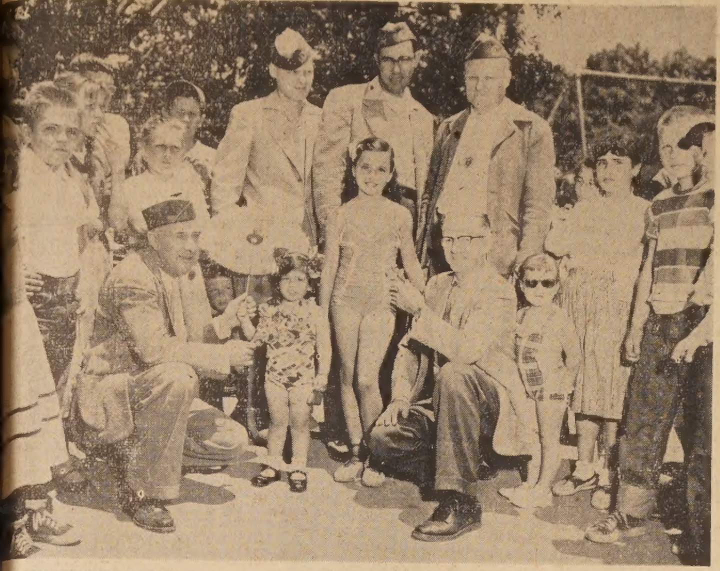

...HING BEAUTIES (jg)—Albany Lions President Carl MacWilliams, kneeling left, pre... first prize bathing beauty award to three-year-old Susan Greenberg, 1257 Portland Ave. ...Stahlberg, vice-president, kneeling right, presents second place award to Diane Liotta, 510 ...na Ave. The contest was held July 4 at the Memorial Park wading pool, constructed by ...Lions club three years ago. Looking on, left to right, are members Dave Lyon, Hank Vila ...Clyde Miller.

Chief Approves Police Survey

Councilmen Walk Out During Stormy Session

The Albany City Council developed into another stormy session Monday night, climaxing with walkouts by all members except Councilwoman Mrs. Kathie Zahn.

During the quieter moments of the 45-minute meeting, a letter was read from Police Chief Stanley Williams assuring the Council that he would cooperate in a survey of his department.

Williams previously had protested the survey unless all other departments in the city were included. The Council on June 16 contracted with the Public Administration Service of San Francisco to conduct the survey, but without consulting with Williams on the matter.

Reversing his stand on the issue, Chief Williams granted permission for the survey but at the same time he strongly criticized the Council for not consulting with him.

In his letter to the Council, Williams stated that "owing to the very nature of certain phases of police work there is a certain amount of confidential information which must be kept inviolate." However, he added, all of the information the survey service has requested "is a matter of public record at the present time, and the greater part is embodied in the monthly and annual statistical reports which have been regularly submitted to the Council."

Except for press notices and records of Council proceedings, Williams said that he received no official communication regarding the employment of the Public Administration Service. "May I suggest that in the future, proper procedure be followed in directing such requests for information to my office," Williams said.

He pointed out that the former practice of maintaining a proper liaison between the Council and Police Department might have avoided the necessity of hiring an outside agency.

Mrs. Zahn then launched a verbal attack demanding to know why certain warrants were not included in the customary resolution for payment of claims.

Three minutes later Councilman Jerome Blank declared "if this wild ranting doesn't cease, I think we should walk out on this lady."

Then Councilman William Donahue called for an adjournment of the meeting. Without waiting for a second he picked up his paper and walked out of the chambers. Blank followed. Mrs. Zahn continued her verbal blast.

"Let's get down to business and forget the stage show," Mayor Lewis Howell ordered.

After Blank and Donahue returned, the Council passed resolutions appointing Ralph Jensen probationary inspector and giving him inspector's pay retroactive to June 1.

The Council also approved a warrant for $265 to cover Chief William's legal fee in the recent court action regarding police appointments. The $331 bill was cut down $75 to pay only for legal services rendered after the writ of mandamus was filed.

Mrs. Zahn then charged that the city was buying too much fertilizer. During her discussion she stated that 6600 pounds was bought in two months, part of which she claimed was "cheap stuff" and the rest "not even fertilizer."

Still protesting the bill for fertilizer at 8:40 p.m., Mayor Howell commented that "she is off her rocker" and walked out of the meeting. Councilman Edward Combs was close behind him. Vice-mayor Donahue presided for the remaining five minutes.

NEWLY ELECTED officers and directors of Albany Junior Chamber of Commerce for the coming year are shown at installation ceremonies. Left to right, seated, are Robert J. Foley, first vice-president; Mickey Etingoff, president; and Herman Vandenberg, second vice-president. Standing, left to right, are Henry Vila, director; Gerald DeMaria, secretary; Arthur Weinberg, treasurer; James Tamura, director, and past president Sol Rindsberg, director.

The News in Brief

...GION AWARDS—Commander Joseph L. McKee of the ...Legion District today has presented awards to two mem... of the Albany Legion Post. Le Roy W. Holland was pre... a beautiful fluorescent desk lamp in appreciation of his ...es as sergeant-at-arms for the District Council for the ...ree years. Walter L. Hol... Le Roy's father, received a ...edal for reporting and edit... 10th District new for the ...Department's "The California ...aire." Walter E. Beemer, ...executive of this area pre... the Legion citation and award ...nsoring Scout Troop No. 12 ... past 25 years. The award ...cepted by Commander Jack ... The Legion also sponsors ... Cub Pack 50 and the new... ...ed Explorer Post No. 12.

☆

...D SALE—Albany's new Ven... ...ub composed of young bus... ...omen will stage its first fund ...event Saturday in the form ...od sale to be held at Den... Department Store, 1185 So... ...e., next to the Post Office. ...selection of home made cakes, ...ookies and candies will be ..., according to Pat Tyler, ... Proceeds from the sale ...used for the local child wel... ...d.

☆

...IMMING CHAMPS—Albany ...Pawson sisters, Joan, Lynn ...wn with Sally Phillips took ...ace in the team events of ...ar Western Synchronized ...ng Championships held Sun... ...Temescal Pool. The four... ...ceived first place for their "Phantom Warriors" water ballet. They are members of the Oakland Water Follies. Sally and Dawn also won first place in the duet finals, "Highland Holiday." Lynn placed third in the solo events with her "Daybreak."

☆

BENEFIT WHIST—The Albany Mother's Club is holding a dessert and fancy dish towel whist on Tuesday, July 21, 12:30 p.m. at the Albany YMCA, 921 Kains Ave. Proceeds from the monthly events are used to send Albany boys and girls to summer camp, maintain the YMCA building, and provide memberships to underprivileged youngsters. Mrs. Elsie Thorpe, newly-elected chairman has extended an invitation to the public.

☆

RUMMAGE SALE—The California Federated Women's Study Clubs will hold a benefit rummage sale all day Saturday, July 25, at 1722 San Pablo Ave., Berkeley. A large selection of clothing and household items will be featured.

☆

20-YEAR-PIN—Emery N. Young, 1461 Marin Ave. recently was awarded his emerald 20-year service emblem at Shell Development Co. research center in Emeryville. He is a mechanic, first class in the service engineering department.

☆

RS CERTIFICATE — Howard Million, Albany deputy health officer, today has received a certificate as a registered sanitation officer after completing requirements at the University of California.

☆

NEW DIRECTOR — At the recent State convention of the Catholic Ladies' Aid Society in Santa Cruz, Mrs. Marie Vargas of Branch No. 54, St. Ambrose Parish was elected to serve on the Board of Grand Directors. Mrs. Vargas is a former long time resident of Albany and now lives in San Leandro. Other local delegates attending the convention were Mrs. Angie Vila and Mrs. Rose Romick.

☆

TO CONFERENCE—Richard M. Bowman, secretary of Security Savings and Loan Association will attend the 12th annual Stanford Business Conference to be held at Palo Alto July 20-24, according to the California Savings and Loan League which is cooperating with the Stanford Graduate School of Business in planning the functional meetings. Keynote speaker will be Erwin D. Canham of Boston, editor of the

(Continued on page two)

...LBANY
...NO AT SAN PABLO
PHONE LA 4 5656
...Playing, Ends Saturday
...OUNG BESS
COLOR BY
...ECHNICOLOR
JEAN STEWART
...MONS ✦ GRANGER
...d Conte, Viveca Lindfors
... Color by Technicolor
...HE RAIDERS
...at. Mat. for Children
Berkeley Mo. Pic. Council
...OUNG BESS'
...d "The Raiders"
... Lost Planet — Cartoon
...TARTING SUNDAY
Rita Hayworth
Stewart Granger
Judith Anderson
Color by Technicolor
"SALOME"
...so in Unearthly Color
...vaders From Mars"
At Regular Prices

Joe Villa to Head Crusade Business Drive

Joseph Villa, prominent Albany merchant, will head the Albany district business campaign in the 1953 United Crusade.

His appointment was announced this week by Lester J. Divine, Oakland police chief and chairman of the district business department, and Harold W. Olson, Albany community chairman, for the United Crusade.

"With enthusiastic and determined volunteers like Joseph Villa, I believe we will capture the interest and support of our businessmen this year," Divine said. "Last year's district business participation was low. Our records show only 22.3 per cent participation by our small business firms as compared to approximately 75 per cent participation by large industry. We are determined to push the 1953 record up toward the 100 per cent mark."

The Albany chairman will head a force of district business volunteers who will contact Albany business firms with fewer than 10 employees during the October United Crusade campaign. The United Crusade is the fund-raising organization for more than 85 health, welfare and youth organizations serving all East Bay communitiees.

Villa, operator of a chain of retail food stores, has lived all his life in Albany and attended local schools. Active in community affairs, he is past president of the Albany Rotary Club, and since 1947 has been a member of the board of directors of the Albany YMCA, one of many East Bay youth agencies receiving United Crusade funds. Villa is also a member of the Chamber of Commerce, the Merchant's Association, and the Republican Finance Committee.

Adult Center Slates Woodwork Training

A 12-hour basic training program in furniture making and refinishing will be offered by the Adult Education Center dring the summer session if there are sufficient requests for the course, it was announced today by Robert G. Dennis, principal.

The course is required before a student may work on individual woodshop projects at the school. Those interested in taking the course are requested to leave their names with the secretary at the Adult Center, 603 Key Route Blvd.

Instructed by Frank Turner, the basic course is tentatively scheduled for the last two weeks in July. A total of 15 hours' instruction will be offered, and students enrolling for the first time in furniture making and refinishing must complete any 12 of the 15 hours.

Fireman Freddy Says

Be especially careful of paint thinners and rags while doing your own home decorating.

Eagles to Hold Annual Picnic

Albany Eagles will hold their annual picnic at the Eagle grounds in Pinole all day Sunday, July 19.

Events for the day will start at 10 a.m. with various amusement and athletic events planned to hold the interest of both young and old.

The gala event presents Eagles and their friends the opportunity to renew acquaintances. Members and their families from many surrounding communities have signified their intentions of attending.

Co-chairmen Frank Iredale, George Porter and Tony Kalberer have extended an invitation to the public to attend. Steaks, chops, hamburgers, hot dogs and fried prawns will be available at the buffet for those who do not wish to pack a picnic lunch.

Those attending are advised to turn left at the signal light in downtown Pinole and drive one block west to the Eagle building and park.

A prize of a barrel of groceries worth $50 will be awarded.

GETS COMMISSION—William J. Mullins, son of Mr. and Mrs. William R. Mullins of 1445 Thousand Oaks Blvd. was one of 850 students receiving ensign's commissions July 10 after completing a four months' course at the Navy's only Officer Candidate School at Newport, R. I. The officers will go to combatant and non-combatant ships for assignment to shipboard duties.

THESE TWO BABY GIRLS were left alone in an Albany home three days before Albany Police discovered the pathetic sight in a debris-littered bedroom. Police entered the house last Friday night after an anonymous person phoned saying a child had been crying a long time. The youngsters, found filthy and hungry, were taken to Alameda County Juvenile Hall. Police conducted a week-long search for the mother, who returned home early Wednesday morning. She was taken to Highland Hospital for protective custody, police said. GAZETTE

Lions Club Hears Talk on Street Tree Planting

Members of Albany Lions Club today know more about the planting of trees after hearing an expert on the subject at the regular dinner meeting Thursday evening.

The speaker was Keith Davey of the Davey Tree Surgery Co., who was presented through efforts of program chairman Bill Stahlberg. Henley Worthington, district manager of Pacific Gas and Electric Co., made the introduction.

Davey, the third generation to head the company which bears the family name, is interested in seeing the "right tree planted in the right place." He is working with PG&E officials whose problem is one of trees interfering with power lines.

"Many cities have made the mistake of planting the wrong trees so that their beauty is offset by the hazards they create," said Davey. "A street tree grows in a different environment than a yard tree. It has far less room for its roots."

Davey said that the California pioneers brought tree cuttings out with them—usually the elm and other large trees. When the automobile came along with its accompanying paved streets there was not enough room for trees with large root systems.

A folder published by the PG&E was distributed among members illustrating types of trees which can be planted along streets without causing much damage to sidealks, curbs, streets and power lines.

The speaker also gave directions for the proper planting of trees which he said were often ignored.

The Lions, with a tree planting program in mind, were keenly interested in what Davey had to say, said President Carl MacWilliams, who presided over the meeting.

Albany Jaycees Launch 'Pot O' Gold' Program

The Albany Junior Chamber of Commerce today launched its second annual "Pot O' Gold," a coupon book of 30 outstanding buys in local stores.

The trade promotion book which proved so popular last year has been increased to 30 "real values" this year including discounts up to 20 per cent in some stores, according to President Mickey Etingoff.

Among some of the bargains listed in the book, valid between August 1 and October 31, are free bowling and golf games, theatre tickets and dinners, along with large discounts on tires, furniture, televisions and appliances, groceries, drugs and drygoods.

"Proceeds from the $1 donation for each book will be returned to the city through the Jaycee's active civic and child welfare programs," said Etingoff.

The coupon books are now available from members and participating merchants, and a door-to-door campaign will be conducted beginning next week.

Art Weinberg is serving as "Pot O' Gold" chairman, and assisting him on the committee are Sol Rindsberg, Lee Schultz, Bob Foley and Leroy Middlekauff.

Merchants cooperating with the program include Albany Bowl, Albany Furniture, Albany Theatre, Alert Cleaners, American Florist, Allison's Restaurant, Bernard's Stationery, Bert E. Hill Union Oil Station, Child's Wardrobe, Cornell Shoe Repair, Denham's Department Store, Eagle Tire Service, Foley and Bonny, General Hardware, Hollfelder's Jewelry, and Howard's Motor Sales.

Lennox Photo Studio, The Lexicon Store, Mary's and Joe's Department Store, N. P. Reckas Hi-Fashion, Sam's Prescription Pharmacy, Tilden Regional Golf Course, Villa's Markets, West Hardware, Will and Joe's Union Service and Zinman's Department Store.

Enrollments Open In Several Adult Summer Classes

Additional enrollments are being accepted today in several of the adult education classes being offered at the Albany High School building during the summer session which extends through August 29, according to Robert G. Dennis, principal.

The registration fee is $1 for the summer term and all classes are open to children over 12 years of age with the exception of swimming.

Elementary and high school students are not required to pay the registration fee for summer courses, but must provide their own supplies.

Dennis pointed out that the opening of adult classes to young students during the summer has several purposes. It gives them an opportunity to make constructive use of their leisure time; it makes possible a study of certain subjects that might not be offered in the regular day school, and offers an opportunity to develop interests in various constructive fields.

Enrollments are being accepted in the following courses:

Applied arts, bookkeeping and accounting, braided rug making, business arithmetic, creative art, dressmaking and tailoring, knitting, machine calculation, millinery, pottery and mold makng, shorthand, swimming, typing, weaving, woodshop and furniture refinishing.

For additional informaton of the summer program, call LAnd. 6-6441 days, LAnd. 5-7131 evenings.

Baptist Topic

Rev. A. O. Odegard of the First Baptist Church will continue his summer series of sermons at the 11 a. m. service Sunday when he speaks on the topic, "With Jesus on a Lake Cruise." The choir will sing, "Master, the Tempist is Raging." A gospel service is held at 7:30 p.m.

Native Daughters to Announce Committees

Mrs. Inez Leigh, newly installed president of Albany Parlor No. 26?, NDGW, will take over her new duties at the regular meeting scheduled for 8:15 p.m. Wednesday at the Maccabee Hall, Kains and Marin Aves.

Committees for the new term will be announced.

Chairman for the social hour will be Ruth Bacigalupi, assisted by Bernice Collins, May Olson and Eva Kyle.

ALBANY MOTHER'S CLUB
DESSERT and FANCY
DISH TOWEL WHIST
TUESDAY, JULY 21 — 12:30 p.m.
ALBANY Y.M.C.A. — 921 KAINS AVENUE
Proceeds to Benefit
ALBANY BOY'S and GIRL'S SUMMER CAMP FUND

HURRY! HURRY!
LAST CHANCE
SUMMER DRESSES REDUCED
5.95 — 9.95
Nylons, Washable Crepes, Etc.
Many New Arrivals
NYLON PLEATED SLIPS Reg. 5.98 NOW 2.98
Other Styles Including Cotton Slips, Double Panel, Nylon Trim 2.98
Best Form BRA. Reg. 1.50 $1.00
Exquisite Form BRA. Reg. 2.00 $1.25
Cotton Skirts Embossed and Quilted $2.98
Pedal Pushers Twills and Denims. Reg. 2.98 $1.98
Blouses Cottons and Nylons $1.00 & $1.98
Hosiery Sale Kaysers, Black-Seamed, Reg. 1.09 89¢
SHIRLEY'S APPAREL
1556 Solano LAnd. 6-1465

Buy More War Bonds

OES Meets Tonight

Albany Chapter No. 55?, Order of the Eastern Star, will hold a Stated Meeting Friday, July 17, 8 p.m., at the Maccabee Hall, Kains and Marin Aves. Ruby Wilcox and Vernon Godfrey, worthy matron and patron, will preside. Lake Tahoe and vacationland decorations in the banquet room will honor the birthday of Associate Matron Lenora Seaton.

Tremendous Savings at Wally's SHOE Clearance SALE
Canvas Oxfords — Blue and Red. Size 6-12 — 1.99
Multi-Color Sandals — Sizes 3½-6 — 2.49; Sizes 6½-12 — 2.69
Ladies' Sandals — White, Red, Beige — 2.69
Women's Oxfords — Canvas Faded Blue — 2.99
Boys' Oxfords — Cordovan, 8½-12 — 2.89; 12½-3 — 2.99; 3½ to 6 — 4.99
Men's Oxfords — Canvas, Blue, Brown — 3.99
Men's Loafers — Blue, Brown Suede — 5.39
Work Shoes — Men's High Tops, 6 inch — 3.79
Big Selection of SAFETY TOE SHOES and FIELD BOOTS
Featuring - HOOD "P. F." TENNIS SHOES
WALLY'S
RELIABLE SHOES
For the Entire Family
We Give S&H Green Stamps
2066 SAN PABLO AVENUE
Between University & Addison
Phone BErkeley 7-5933

GO TO CHURCH SUNDAY

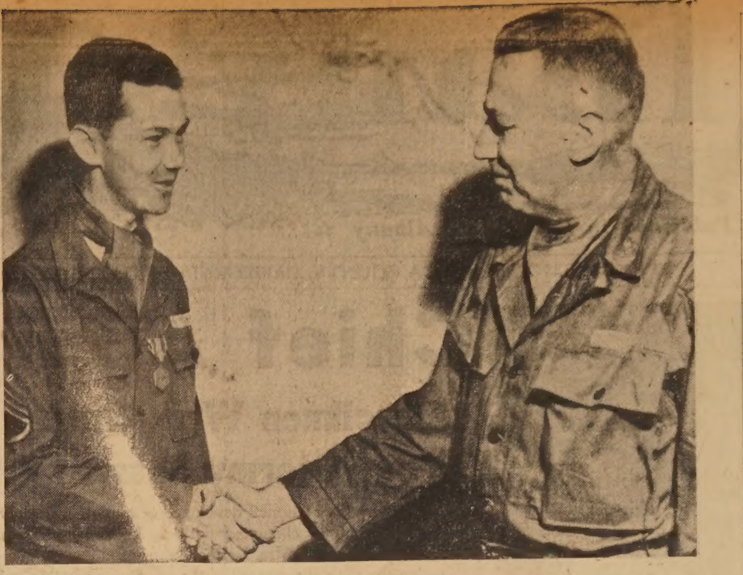

SGT. JOHN K. McLORIE of 710 Ramona Ave., left, is congratulated by Co. Mervin W. Indington after receiving the Commendation Ribbon at a ceremony in Korea. McLorie, soon to be returned to the U.S. under the Army's rotation policy, received the award for meritorious achievement while a court reporter with the X Corps' Judge Advocate section. He is the son of Mr. and Mrs. Hugh McLorie and a graduate of the University of California. GAZETTE

News in Brief

(Continued from Page 1)

Christian Science Monitor, who will give a series of five addresses.

☆

LIKE TO WEAVE?—Interested in taking an instructional course in weaving? Then report to the Albany High School Cafeteria at 1 p.m. Wednesday. The course is instructed by Frank Turner as part of the Adult Education summer program. Loom rental fees are $6 for large floor models and $2 for the small table size.

☆

BACK FROM KOREA—Navy Lt. (jg) Robert D. Colvin, son of Mr. and Mrs. Easton D. Colvin of 705 Camel Ave. was among the Navy pilots aboard the attack aircraft carrier USS Oriskany when it docked recently in San Diego after spending eight months with Task Force 77 in Korean Waters. He piloted Douglas "Skyraiders" as a member of Night Attack Team 17, a detachment from Composite Squadron 35. His wife is the former Mary A. Hall of Albany.

☆

NATURE STUDY—Miss Lois Schonberg of 822 Pomona Ave., fifth and sixth grade teacher at Cornell School, will take part in the 21st annual Institute of Nature Study and Conservation to be given in Santa Barbara by University of California Extension August 17-22. The institute will provide field studies in seashore life, rocks and minerals, trees, insects and birds, utilizing the abundant outdoor "laboratories" in the Santa Barbara area. Miss Schonberg will also participate in the Old Spanish Days Fiesta held there each August to commemorate the city's historical background.

☆

IN KOREA — Pfc. William C. Franks, son of Mrs. Grace E. Franks, of 813 San Carlos Ave., is serving in Korea with the 45th Infantry Division. Pfc. Franks, a messenger in Company K of the 179th Infantry Regiment, arrived in Korea in April, 1953. He holds the Combat Infantryman Badge and the Korean and UN Service Ribbons. Before entering the Army last October he was a forestry engineer for Redwood Empire Association. Franks attended the University of California.

☆

IT'S A GIRL—Mr. and Mrs. Herman D. Bozeman, of 1130-F 9th St., are parents of a girl born on July 4 at Herrick Hospital. She weighed 4 pounds 8 ounces and they are calling her Debra Lynn. The father is a truck driver.

Security Savings Names New VP

Brown G. Ensign, popular Richmond banker and formerly executive vice-president of the Central Valley Bank of California, has been named vice-president of Security Savings and Loan Association with offices in Richmond, Albany and Martinez, it was announced today by W. J. Bowman, president.

Ensign has had a long, varied and eminently successful career in the field of banking in California which includes in addition to his affiliation with the Central Valley Bank, the presidency of three Contra Costa banks located at Concord, Walnut Creek and Danville. He was also affiliated with the State Banking Department as well as the Federal Reserve Bank in San Francisco.

Ensign is considered an authority on mortgage lending and real estate values, Bowman stated. "As vice-president, Ensign will ... entire mortgage lendi... our Association, and his abilities in this field ... to render the finest ... in our mortgage lending

Lutheran Topic

"Ad ... the sermon topic of ... H. Muedeking at the ... Sunday at Christ ... El Cerrito. The ... at Asilomar, Calif.

Thank You

Thanks to my many ... by their attendance at the services and many ... pressed their friendship ... wife, Thelia. Donations ... mon Runyon Cancer ... name were most grat... ciated.

GEORGE E. BAT...

JOHNEY'S MEATS
1485 Solano LA. 4...
Under the New Management of AL MILLER
BRANDED FOR YOUR PROTECTION MOFFAT'S MANTECA FED BEEF
Weekend Spec...
VEAL ROAS...
BONELESS
Swift's Premium 65
SPARERIBS Eastern, Lean, Small Meaty 59¢ lb
FRANKS Skinless 100% Meat 4...
LAMB CHOPS Choice Grade Spring 79¢ lb
BEEF ROAS... Boneless, Bottom Round Or Rump Choice Grade 7...

ARISTO CLEANERS
1499 SOLANO (Cor. Curtis) LA. 5-6464
Wool Dresses Suits O'Coats 99¢ ea
Plain Skirts Slacks Sweaters 49¢ ea
DRESS SHIRTS 15¢ ea
Sheets each 10¢
Pillow Slips each 5¢

FAMOUS
MEAT MKT.
1109 SOLANO AVENUE
(NEXT TO MECHANICS BANK)
BRANDED FOR YOUR PROTECTION MOFFAT'S MANTECA FED BEEF
All Our Beef Is U.S. Inspected — Government Stamped
U. S. Good, Grade A
ROAST PORK Fresh Lean Boston Butt
CHOPS PORK Large Loin Cut — Lean
59¢ lb
STEAK SIRLOIN - T-BONE PORTERHOUSE Grade A or AA 83¢ lb
BACON KINGAN'S EASTERN SLICED 59¢ lb
STEW LAMB Lean Breast U.S. Choice 15¢ lb
FRYERS Colored Fresh Killed 49¢ lb
SAUSAGE PORK Our Own Recipe 35¢ lb
WIENIES SKINLESS Millers 100% Meat
ROAST BEEF Cross Rib U.S. Choice Round Bone
49¢ LB

HENRY V. HILDEBRAND PHOTO STUDIO
Portraits
Character Studies
Publicity Photos
Framed Pictorials in Black & White or Oil Color
Originals
Hours: 2 p.m. to 6 p.m., or By Appointment
1317 San Pablo, Berkeley
Bus. LA. 5-3523; Res. LA. 5-5657

WE CAN GIVE YOU IMMEDIATE AND COMPLETE SERVICE
we have a full staff of factory trained mechanics to put your car in first class condition
AND YOU DON'T NEED Cash!
WE USE THE GMAC GENERAL MOTORS PLAN
EAST BAY CHEVROLET CO
A. D. HACKIM, Owner
916 San Pablo Ave.
LAndscape 5-4733

AMERIO DRUG CO
"IN BUSINESS FOR YOUR HEALTH"
751 SAN PABLO AVE. EL CERRITO LAndscape 6-4022
WE GIVE S&H GREEN STAMPS Free Delivery
847 SAN PABLO AV... ALBANY LAndscape 5-4242
SPECIALS THURSDAY, FRIDAY, SATURDAY, SUND...
OPEN TILL 10 P.M. EVERY DAY INCLUDING SUNDAYS
$1.00 SHAMPOO-CURL The Original Shampoo That Curls Hair. 49¢
$1.00 Woodbury Cocoanut OIL SHAMPOO 50¢
$1.00 TUSSY CREAM DEODORANT 50¢
$2.00 HELEN CURTIS Spray Net Special 1.79
$1.18 SHASTA Shampoo Combination Both 89¢
$1.00 Evening in Paris Lipsticks 2 for 1.00
$2.00 DOROTHY GRAY Hot Weather Cologne Special 1.00
25c BOBBIE PINS Limit 2 Cards 15¢
59c COLGATES CHLOROPHYLL TOOTH POWDER 2 for 59¢
Buy Kodak Duo-Pak AND SAVE 2 Rolls V-120 or V-620 2 Rolls V-127 — 77c 87¢
REG. $1.29 Dick Tracy Sub-Machine WATER GUN Guaranteed 500 Shots 98¢
$1.25 GRANT'S ANT CONTROL Box Containing 12 Controls 6 Months Guaranteed Protection Against Ants 98¢
$1.10 Revelon Lip Stick .50 Revelon Nail Polish $1.70 Value Both for $1.25
Reg. 27c. LADY FAIR FACIAL TISSUES Box 300 Sheets 19¢
$2.98 GUARANTEED ALARM CLOCK 40 Hour Movement $1.89
$12.95. Stroke Saver—Automatic Universal Electric Iron "Iron That Banishes Fatigue" $8.95
$1.12 Value. Free 43c Tube Chlorodent TOOTH PASTE With Giant Size BOTH 69¢
COLGATES VETO Cream Deodorant Half Price Sale $1.00 Size 50¢
REDUCING AID CALOMETS Wafer Type 14 oz.
$1.09 HEP AEROSOL WITH DDT Insect Killer Special
89c SACCHARIN Tablets Bottle 1000, ¼ Gr.
NORWICH Aspirin 500 Tablets
Reg. $1.10. Hospital COTTON Pound
DENNISON DIAPER LINERS Special
25c TRIM NAIL CLIPPERS Special
GRANGER Tobacco Pound
POPULAR BRANDS Cigarettes Carton

DAGNA'S

1382 SOLANO AVENUE ALBANY CORNER RAMONA

Thurs. - Fri. - Sat. - Sun. - July 16th - 17th - 18th - 19th

DURKEE'S
MAYONNAISE
QUART **55¢**

Margarine 2 Pounds .... 49¢

M.J.B.
COFFEE
POUND **78¢**

Libby's Corned Beef
HASH
Libby's

1 Pound Can **27¢**

PILLSBURY'S FLOUR

5 pound Bag - **49¢** 10c COUPON IN BAG	10 pound Bag - **93¢** 20c COUPON IN BAG	25 pound Bag - **2.19** 40c COUPON IN BAG

Libby's Vienna
SAUSAGES
Libby's

4 ounce can - - - - **18¢**

Potted Meat ¼ CAN .... **2 FOR 17¢**

BEST FOODS or JEWEL
SALAD OIL
Pint Bottle **27¢**

FRUIT COCKTAIL NO. 2½ CAN .... **31¢**

Pineapple Juice No. 2 can .... 2 FOR 23¢ 46 oz can........ **2 FOR 49¢**

TOMATO JUICE 46 OUNCE CAN .... **19¢**

PEACHES NO. 2½ CAN .... **26¢**

CRUSHED PINEAPPLE NO. 2 CAN .... **2 FOR 45¢**

GARDEN PEAS 303 CAN .... **17¢**

STARKIST
TUNA
CHUNK NO. ½ CAN .... **29¢**

Bonita Fancy Solid NO. ½ CAN .... **2 FOR 49¢**

HI-HO
CRACKERS
1 pound carton - - **31¢**

NULAID - - - Grade AA
Fresh Ranch
EGGS
LARGE **73¢ doz**

CHALLENGE
BUTTER
GRADE AA 1 POUND CUBES........ **69¢**

TUTTLE'S
CREAMED COTTAGE
CHEESE
1 Pound Tub - - - **27¢**

DAGNA'S LIQUOR DEPT.
Brands You Know and Enjoy

ECHO SPRING
Kentucky Straight
WHISKEY
6 Years Old
86 Proof

5th **4.36** Pint **2.75**

BERKOFF
VODKA
100%
5th **3.32**

Gilbey's London Dry
GIN
90 Proof
Quart **4.59** 5th **3.72**

P.M. BLENDED
WHISKEY
86 Proof
5th **3.93**

TEACHER'S SCOTCH
WHISKEY
DISTILLED AND BOTTLED IN SCOTLAND
5th **6.12**

ROSEDALE
CUT SPEARS
ASPARAGUS
No. 2 Can - **29¢**
Packed by Libby

SPERRY
PANCAKE FLOUR
28 ounce package - - **23¢**
48 ounce package - - **38¢**

HUNT'S
CATSUP
PLAIN
14 ounce bottle - - **2 FOR 25¢**

TOMATO SAUCE
8 ounce can - **5 FOR 29¢**

DUDE RANCH
JELLY
CURRANT, STRAWBERRY and APPLE
15 ounce mug - **29¢**

BETTY CROCKER
DEVILED FOOD
MIX
Regular Package - - **29¢**

Crust Quick Pie Crust
Regular Package **2 FOR 33¢**
COUPON IN EACH PACKAGE

FISHER'S
BISKIT MIX
Large Package - **36¢**

TREETEA
Black 8 Bag Carton .... **8¢**
16 Bag Carton .... **15¢**
¼ lb Carton .... **28¢**
Green 16 Bag Carton .... **16¢**

ARMOUR'S
TREET
12 ounce Can - - **42¢**

TEA GARDEN
MIXED
FRUIT JELLY
20 ounce jar - - - **25¢**

DRUG DEPT.
SPECIAL
CHLORODENT
TOOTHPASTE
1.12 Value - - **69¢**

SPECIAL
MENNEN SKIN BRACER WITH BRUSHLESS or LATHER
Shaving Cream **59¢**

SPECIAL
Kolynos Super White
TOOTHPASTE
2 Giant Tubes - - **69¢**

SPECIAL
Colgate Chlorophyll
Toothpowder
2 CANS FOR THE PRICE OF ONE **33¢**

SILK TISSUE
TOILET TISSUE
Reg Roll **3 FOR 19¢**

Swift's Cleanser
Reg Can **3 FOR 25¢**

Skippy Dog Food
Reg Can **3 FOR 21¢**

Gains Dog Meal
10 Pound Bag - - - **1.12**

Fresh Fruits & Vegetables

GOLDEN RIPE Bananas 2 lbs. **29¢**

Ken. Wonder STRING BEANS 2 lbs. **29¢**

Pole Ripened Red Tomatoes 2 lbs **35¢**

Large Size SUNKIST LEMONS LB **15¢**

FANCY ITALIAN SQUASH 2 lbs. **15¢**

Fresh, Sweet GOLDEN BANTAM CORN EACH .... 5c **12 FOR 59¢**

New White Shafter No. 1 Potatoes 10 lbs. **25¢**

Our Produce is Fresh EVERY MORNING

PUREX BLEACH
Quart Bottle .... **16¢**
½ Gallon Bottle .... **27¢**
Gallon Bottle .... **46¢**

TREND
Giant Package **49¢**

Household Dept.
Spoon Drip Pan
only **10¢**
Keep Your Stove Top Spic and Span - - - Lay Your Spoon in This Drip Pan

In case of error prices will be posted in accordance with Minimum Fair Trades Act - - -

WE RESERVE THE RIGHT TO LIMIT QUANTITIES

T·V Odds 'n Ends Sale!

Incomplete Lines
Floor Samples, Etc.

HUGE REDUCTIONS

Pay as Low as $1.95 a Week

DEL COURTNEY
TELEVISION
1120 SOLANO LAnd. 4-2431
Open Daily 9:30 a.m. to 9:30 p.m.

BUY U. S. BONDS

UNDER GUIDANCE of Red Cross instructors, children prepare to jump into Albany Pool. This program stressing water safety for youngsters is only part of Albany summer teaching activities which reach 2400 children Monday through Saturdays this summer. GAZETTE

MacGregor PTA Officers Plan Fall Calendar

The fall calendar of events for MacGregor PTA today is being planned by new officers assisted by the various committee chairmen recently appointed by the presidents, Mr. and Mrs. Edgar Volz.

In order that more members may share in the various activities, the presidents have announced the following chairmen:

The Mesdames Claude Pratt, publicity; Harold Taylor, publicity book; Joseph Donahue, health and safety; Raymond Matthews, hospitality; Walter Stockton, membership; Albert Kister, sunshine; Delmar Young, parent education; William Koser, room mothers and tea hostess; Alvin Klose, magazine; Robert Dottery and Frederick Hill, Newsette, and Principal Charles Reed, legislation.

Highlights of the past year, as reviewed by Mrs. Edmund Cooper, historian, at the last meeting included.

Instigation of a child care service to provide baby sitters so both fathers and mothers could attend meetings; open board meetings to encourage others besides officers and chairmen to take part in the business of the PTA; fund raising events, including a turkey whist, two duplicate bridge parties, selling of hot dogs, ice cream and milk weekly to children, and an old clothing and rag drive.

Other events included cooperation by many members in the "Mother's March on Polio," United Crusade and Red Cross drives; contributions to the Nourishment Association for Albany Children, the clothing room of the Berkeley-Albany Council of PTAs, Founders' Day gift to the National Congress of Parents and Teachers for the continuation of parent-teeacher work, the awarding of life memberships to C. M. MacGregor, Mrs. Philip Meads, and Mrs. Will Betten; sending of 10 boxes of wearable clothing to the clothing room; sponsorship of Civil Defense class by Gerald Browne, at which 22 mothers received certificates; sponsorship of four Brownie troops, and collection, repair and wrapping about 200 gifts for local needy families at Christmas.

OAKLAND Chief of Police Lester J. Devine, left, chairman of the East Bay United Cr[...] District Business Department, confers with Ralph Funk, right, who will head the Berkele[...] trict business appeal. Harold W. Olson, center, is the Crusade's community cooperation [...] man for Albany.

Albany Po[...]
Meeting Ni[...]
First and Third Fridays, [...]
Albany Veterans' Memori[...]
Portland and Ramon[...]

DALE'S • MKT.

406 COLUSA AVE. AT THE CIRCLE
Telephone LAndscape 5-9980

"ONLY THE BEST IS GOOD ENOUGH"

"RED'S" FINEST MEATS — WEEKEND SPECIALS

BEEF GROUND Real Lean 49¢ lb

VEAL LEG Milk Fed 49¢ lb

FRANKS Skinless 100% Pure Meat 49¢ lb

LARD - Kingan's - 2 pounds 35¢

GROCERY SPECIALS

SWIFT'S ALLSWEET 2 pounds 49¢

LIBBY'S TOMATO JUICE 46 oz. can 19¢

POTATOES New White 10 lbs. 25¢

CELERY Fresh lb. 6¢

WELLMAN'S COFFEE Pound can 75¢

SWIFT'S Shortening 3 lb. can 69¢

We Reserve the Right to Limit Quantities. None Sold to Dealers.

TV NEWS

By MILT BLANCHARD

A new high in televiewing was recorded in New York on a recent Monday night . . . when the "I Love Lucy" show was seen by more than seven million people in the New York area alone. Experts say this is the greatest audience ever to witness any television program broadcast by a single station, in this case the CBS New York outlet, WCBS-TV.

On June 14th, Ed Sullivan celebrated the fifth anniversary of his "Toast of the Town," marking 260 consecutive Sunday night TV shows that have made the "unsmiling Irishman" one of TV's most popular emcees. Ed has introduced a lot of new talent for the first time on his show . . . and chances are he'll be creating many more TV "firsts" in the years to come.

The day of reluctance on the part of Hollywood film stars to enter the TV sweepstakes is over. Latest list of stars ready to enter television in a big way includes Fred MacMurray, Arlene Dahl, Barry Sullivan and Van Johnson . . . and there are many more to come.

Jimmy Nelson, the ventriloquist who's acquired a following of his own doing commercials on the Milton Berle show, will have a show of his own next year, and won't be back with Berle. If ghosts or other reception problems mar your TViewing, call us. Whether it's set repair and adjustment or customized antenna service, our experience means economy for you at SKIP'S RADIO & TELEVISION SERVICE, 1553 Solano Ave. Phone LA. 5-4313.

This Is a True Case History

I SAVED $116.86 ON THE CAR I BOUGHT

"I made over a 50% down payment on a late-model car. I was told it would cost me $257.30 to insure the car and finance the balance of $700.00. Lucky for me I'd talked to a State Farm agent first, because I used the Bank Plan instead and paid an insurance and financing charge of only $140.74. I saved $116.86." (*One of many actual cases.*)

Many People Assume Finance Rates Are Standard

THEY ARE NOT!

The Bank Plan offers you two proven money-saving methods. *Low-cost* financing through a nearby bank and *low-cost preferred-risk insurance* rates. Get your own figures on the cost of the car you want and COMPARE them with Bank Plan costs FIRST! Call or see your State Farm agent BEFORE you buy.

V. PERALA
1110 Solano Avenue
Albany LA. 6-4961

THE STATE FARM MUTUAL AUTOMOBILE INSURANCE CO. Bloomington, Illinois

LILLIAN MOORE

Creator of
ORIGINAL MILLINERY
ANNOUNCES
The Opening of Her Studio in the
TREASURE CHEST
Corner Solano and Modoc
BERKELEY

Summer Schedule
Monday — Wednesday — Thursday — Friday
10 a.m. to 4:30 p.m.
Or by Appointment
LAndscape 6-7852

PARENTS!

So much for so little Protects Your Family When stricken by these diseases:

* Polio, Spinal Menigitis, Encephalitis (sleeping sickness) Leukemia, Scarlet Fever, Diphtheria, Tetanus and Small Pox.
* $5,000 for treatment and care (each family member). $12.00 per year protects entire family. Write or phone.

LEON H. SCHULTZ
Insurance Service
Fire - Auto - Life
3363 Grand Ave. TE. 6-2447
750 ADAMS ST.
ALBANY
LAnd. 5-1781

RECAP TODAY
Save Money
8-HOUR SERVICE
The TIROL Co.
1870 SOLANO AVENUE
BERKELEY
LAndscape 6-2506

ALBANY LODGE
Meets Every Tuesday
MACCABEE HALL
Kains & Marin Aves., Albany

ENJOY OUR QUALITY FOODS AT LOW, LOW PRICES!

CHELEMEDOS MARKET

1251 SOLANO AVE. Corner Mason[...]

• WEEKEND SPECIALS •

U.S. No. 1 POTATOES 10 lbs. 24¢

FIRM RIPE Tomatoes 2 Pounds 3[...]

CHALLENGE BUTTER 1st QUALITY Limit 1 Lb. 68¢ lb

STAG or HYDE PAR[K] BEER Eastern Case $3.55 Can 1[...]

SUMMER or ITALIAN SQUASH 2 Pounds 13¢

HILL'S BROS. COFFEE Limit 1 Lb. 78[...]

in a typical California home

Eight pennies a day is all you pay for modern electric cooking!

Of course you can afford the convenience of modern electric cookery! The average Californian pays just eight cents a day. And the new electric range is *fully automatic* . . . cooks whole meals for you—while you relax! Why not take advantage of low P. G. and E. rates. See your appliance dealer about your beautiful, new electric range today . . . and have more free time at meal time, tomorrow!

Electricity is cheap in California!

P·G·and E·
PACIFIC GAS AND ELECTRIC COMPANY

GREAT VALUE—DICED
CARROTS
5¢
303 Tin

VILLA'S

HOLSUM
DOG FOOD
5¢
Tall Tin

SCHILLING'S
COFFEE 75c
POUND

SILK
TISSUE 10 rolls 49c

NULAID
EGGS 63c
MEDIUM GRADE A—DOZEN

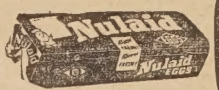

PALMOLIVE
SOAP 3 for 29c
BATH SIZE

REYNOLDS FOIL, Roll — 29¢	PALMOLIVE SOAP, 3 Regular Bars — 22¢
CASHMERE BOUQUET, 3 Bars — 23¢	SUPER SUDS, Giant Package — 67¢
ALLGOOD SOLID PACK TOMATOES, 2½ Tin — 19¢	"FOR DISHES" VEL, Regular Package — 29¢

SNOWDRIFT
SHORTENING
3 POUND CAN
79¢

BUTTER
BURDELL'S FIRST
QUALITY CUBES
65¢ lb

KITCHEN CHARM
WAX PAPER
2 125 ft rolls 39c

LADY'S CHOICE
OLEO
23¢ lb

MARY ELLEN'S	
PLUM JAM, 30 ounce	39¢
APRICOT JAM, 30 ounce	39¢
PEACH JAM, 30 ounce	39¢
Cot and Pine Jam, 30 ounce	39¢
GRAPE JAM, 30 ounce	39¢
Strawberry Jam, 30 ounce	49¢
Cherry Jam, 30 ounce	49¢
Blackberry Jam, 30 ounce	59¢

S&W Fine Foods	
Vegetable Juice, 46 ounce	35¢
LIQUID APPLE, Quart	25¢
GARDEN PEAS, 2 Picnic Tins	25¢
CUT BEANS, 2 - 303 Tins	45¢
BAKED BEANS, 28 ounce tin	29¢
Tomato Catsup, 2 - 14 oz bottles	33¢
CHERRIES, Maraschino, 8 ounce	27¢
BLENDED JUICE, 12 ounce, 3 for	25¢

Libby's	
PINEAPPLE JUICE, 46 ounce in	2 for 49¢
CRUSHED PINEAPPLE, No. 2 Tin	2 for 45¢
SLICED PINEAPPLE, Flat Tin	2 for 25¢
PINEAPPLE JUICE, No. 2 Tin	2 for 25¢
SLICED PINEAPPLE, No. 2 Tin	2 for 49¢
CHUNKS OF PINEAPPLE, No. 2 Tin	2 for 49¢
CHUNKS OF PINEAPPLE, Tall Tin	2 for 29¢

WESSON 59c
SALAD OIL
QUART

JELLO 3 pkgs for 19c
DESSERTS

AJAX 5 tins 49c
CLEANSER

FAB Giant Package 59c
"NO RINSING"

HI-HO CRACKERS, Large — 29¢	DODGE LIMA BEANS, 2 - 303 Tins — 29¢
KRISPY CRACKERS, 1 pound box — 25¢	WONDER FOOD Marshmallows, Cello Pkg — 10¢
LADY'S CHOICE KOSHER DILLS, ½ Gallon — 59¢	BORDEN'S CHEESE LOAF, 2 Pounds — 79¢

BORDEN'S
Glacier Freeze
59¢
½ Gallon

C.&H. CANE
SUGAR
10 POUND SACK
89¢

BORDEN'S CHEESE
SPREADS
19¢
5 ounce jar
PINEAPPLE - RELISH
PIMENTO - OLIVE PIMENTO

ALLGOOD TOMATO
SAUCE
6 BUFFET TINS 29c

Jay-Vee Liquors

NO. 1. ALBANY
759 SAN PABLO

NO. 2. BERKELEY
1331 UNIVERSITY

THIS WEEK'S BEST BUYS

RON CABRILLO
IMPORTED
WEST INDIES
RUM
4 Year Old
80.6 Proof
Light or Dark
CASE OF 12 - 5THS
33.48
2.99 5th

Jim Beam
KENTUCKY
STRAIGHT BOURBON
WHISKEY
86 Proof
4 Year Old
4.77 5th

CANDY - GUM - NUTS - SNACKS

HYDE PARK "75"
EASTERN BRAND
BEER 3.59
Case of 24 - 12 oz cans

OLD MR. BOSTON
MANHATTAN or DRY MARTINI
COCKTAILS 1.99
5th

GILBEY'S
DISTILLED
LONDON DRY
GIN
90 Proof
3.72 5th

ICE CUBES FOR YOUR CONVENIENCE

FOR FLAVOR McDermott's FORMULA FED BEEF

McDermott's
QUALITY MEATS
U. S. GOVERNMENT GRADED
OFFICE: LANDSCAPE 5-9461

McDermott's SUGAR CURED CORNED BEEF

Get 3 fresh-cooked meals from ONE pot roast

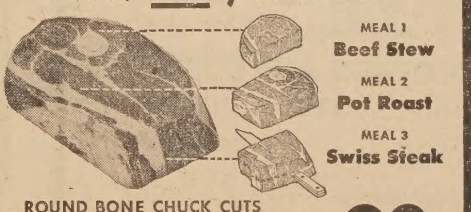

MEAL 1 Beef Stew
MEAL 2 Pot Roast
MEAL 3 Swiss Steak

ROUND BONE CHUCK CUTS
POT ROAST of Beef 39¢ lb

LIVER, Select Slices of Spring Lamb	10¢ lb
FRESH KILLED FRYERS, Cleaned, Cut up, ready to Cook	59¢ lb
BONELESS BEEF ROAST, Cross Rib	65¢ lb
PORK SAUSAGE, Country Style, 39c lb, 3 LBS FOR	99¢

LIVER, Sliced, Steer Beef	49¢ lb	BEEF STEAKS, Sirloin Cut	69¢ lb
NECK BONES, Meaty	19¢ lb	GROUND BEEF, Ground Fresh Daily, 3 lbs $1.00	39¢ lb
FRANKS, Skinless	49¢ lb	SAUSAGE, Pure Pork, 1 lb Cello	55¢ lb
BACON, Eastern Sliced	69¢ lb	CHEESE, Long Horn	55¢ lb

FRUITS & VEGETABLES

SWEET EATING
APRICOTS
2 lbs. 17¢
In Tote Bag

SEEDLESS
GRAPES
2 lbs. 29¢
In Tote Bag

AVOCADOS, Giant Size—Each 19¢

Cucumbers, Fancy 2 for 13¢

Extra Special - Sunkist
ORANGES 25c
Southern Valencias 5 pounds
In Tote Bag

LEMONS, Sunkist 15¢ lb

Celery Hearts, Package 15¢

NEW CROP
APPLES
3 lbs. 29¢
Ideal for Pies

SALINAS
CARROTS
2 Bu 11¢
Garden Fresh

Wed - Thur - Fri - Sat
July 15 - 16 - 17 - 18

No. 1—Albany, San Pablo at Solano · No. 2—Berkeley, Curtis at Gilman · No. 3—El Cerrito, San Diego at San Pablo · No. 4—Berkeley, Gilman at San Pablo · No. 5—Albany, 747 San Pablo · No. 6—Berkeley, San Pablo at University

Wed - Thur - Fri - Sat
July 15 - 16 - 17 - 18

ALBANY SWIMMING POOL is scene of swimming program for children and their parents this summer, as part of community service activities for Albany schools. Here children duck heads into water under stick, as Red Cross water safety instructors give encouragement. GAZETTE

HONORED at a Lake Temescal Club reception when they returned from Reno where they were married are Mr. and Mrs. Douglas D. Crowther. The bride is the former Madelen Gail Forster, daughter of the Harold Milton Forsters, 716 Curtis St. Douglas, a graduate of Berkeley High School, is the son of Dr. and Mrs. B. D. Crowther of Berkeley. GAZETTE

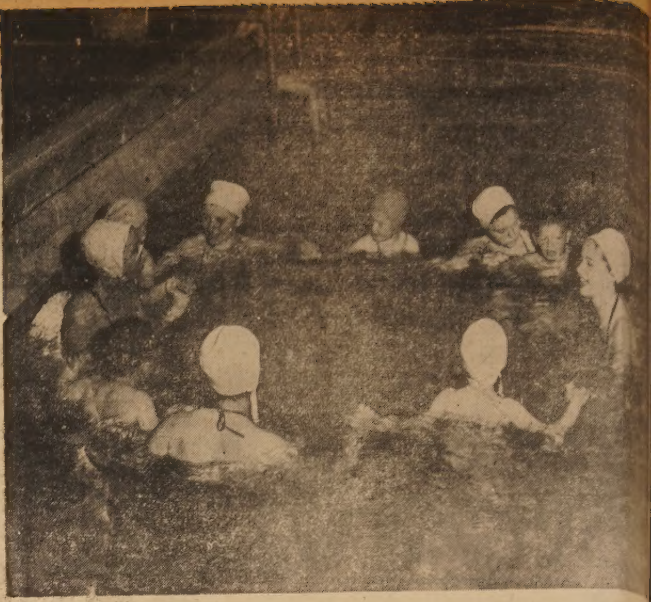

RING-AROUND-THE-ROSY is played by children and adults in Albany swimming class to help children overcome fear of water progresses. At the words "all fall down," sters duck heads in water. Over 500 young children are enrolled in classes. Water is enough for little trainees to touch bottom.

Praise

It is a good feeling, in any business or profession, to know that you have done your work well. We receive many fine comments from those we serve regarding the manner in which we have assisted them These comments, in addition to giving us a feeling of pride, are a constant incentive, at all times, to offer the very finest and most complete service possible.

THE ORDER OF THE GOLDEN RULE APPROVED

Ellis-Olson Mortuary
727 SAN PABLO AVENUE
LAndscape 5-0246

County Value Hits New High; Albany Drops

An all-time high Alameda County assessment roll of $737,955,860 for the 1953-54 fiscal year was filed with the County Board of Supervisors today by County Assessor Russell Horstmann.

The same report showed the total assessment for Albany is $10,083,350, a decrease from last year. The Berkeley assessment total is $105,690,550, a record high.

The county value is $29,243,185 over last year, the report showed. The total amount of real property is $669,992,260, and on unsecured or personal property, $67,963,600.

In Albany, secured property was set at $9,355,425, and the unsecured total was $727,925. This year's total in Albany was a decrease of $136,150 from last year.

Real property in Berkeley reached a total of $97,655625, and the unsecured property total was $8,034,925. The city total represented an increase of $239,525 over last year.

Horstmann said the overall increase on real estate value in the county was $4,223,210. Other increases included $16,598,625 in improvements, $12,449,045 in personal property, and $4,027,695 in veterans' exemtions.

The combined assessment rolls were submitted to the suervisors for equalization hearings to be held in the courthouse until 5 .m., July 20.

BAYVIEW AERIE
FRATERNAL ORDER OF EAGLES
Meet Every Monday Night
MACCABEE'S HALL

CHURCH DIRECTORY

ST. ALBAN'S CHURCH
(Protestant Episcopal)
Washinton Ave. at Curtis
Rev. John H. Blackidge, Rector
LAnd. 6-9631
Holy communion 7:30 a.m.
Church school 9:15 a.m.
Morning prayer, 11 a.m.
Holy Communion, first Sunday.

ALBANY CHURCH OF THE NAZARINE
850 Talbot Ave. at Solano
REV. R. A. MORAN, Pastor
LAnd. 5-4756
Sunday school 9:45 a.m.
Morning service 11 a.m.
Young people 6:30 p.m.
Evangelistic service 7:30 p.m.
Mid-week service 7:30 p.m. Wednesday

ALBANY COMMUNITY METHODIST CHURCH
Marin Ave. at Stannage
Rev. Douglas Henderson, Pastor
LAnd. 5-7312
Church School 9:45 a. m.
Morning worship 11 a. m.
Youth Fellowship 7 p.m.

ST. AMBROSE'S CATHOLIC CHURCH
Gilman at Cornell Aves.
Rev. Andrew J. Carroll, Pastor
Rev. Paul Guttmann Pastor.
Rev. James E. Cain, Asst. Pastor
Sunday Masses at 6, 7.30, 9, 10, 11 and 12 noon.
Holy Day Masses at 6, 7:30, 9 and 10:30 a.m.
Week Days 7:30, First Friday 7 and 8 a. m.
Confessions: Saturdays, Evenings of Holy Days, Thursdays before First Friday: 3:30 to 5:30; 7:30 to 9.
Holy Hour: First Friday, 7:45 to 8:45.

FIRST BAPTIST CHURCH
Solano at Pomona Aves.
Rev. A. O. Odegard, Pastor
LAnd. 5-0543
Sunday school 9:45 a.m.
Worship service 11 a. m.
Young people's service 6:30 p.m
Evening gospel service 7:30 p.m

GRACE LUTHERAN CHURCH
Santa Fe at Ward
Rev. Ortwin R. Janke, Pastor
LAnd. 5-2396
Sunday school 9:15 a. m.
Morning worship 11 a.m.

CHURCH OF CHRIST
Marin and Santa Fe Aves.
Virgil V. Lindsey
LAndscape 6-4242
Bible school 10 a. m.
Morning worship 11 a. m.
Evening Service 6:30 P. M.

BERKELEY PARK CHAPEL
Oak View and Colusa Aves.
Rev. Robert Weber, Pastor
Church school 9:45 a.m.
Morning service 11 a.m.
Evening service 7:30 p.m.

NORTHBRAE COMMUNITY CHURCH
The Alameda at Los Angeles
Rev. Laurance L. Cross, Pastor
Church school 9:45 a.m.
Morning service 11 a.m.

CHRIST LUTHERAN CHURCH
Ashberry and Stockton
El Cerrito
Rev. George H. Muedeking Pastor
Church school 9:45 a.m.
Morning service 11 a.m.

THOUSAND OAKS BAPTIST
Colusa and Catalina Aves.
Dr. Kenneth B. Wallace, Pastor
Sunday school 9:45 a.m.
Morning worship 11 a.m.
Vesper hour 7 p.m.

T. SOULE, Jr.
Art Studio
Picture Frames
Artists' Supplies, school diplomas and pictures mounted and framed
1009-A Solano Ave.
2 Blocks West San Pablo
LAnd. 6-9283

•Rug Cleaning
•Furniture Cleaning

Tacked Down Carpet Cleaned in Your Home
Gentle Shampoos that restore colors. Will not harm the most delicate fabrics. All hook and reversible rugs thoroughly shampooed both sides.
We Operate Our Own Plant — Pick-up and Delivery Service

For Finer Rug & Furniture Cleaning Try the
CAPITOL UPHOLSTERY
1229-31 SOLANO AVE.
LAnd. 5-5567

LOOK! LOOK!

FREE — THIS AD GOOD FOR ONE FREE WASH AND DRY (LIMIT 1 PER FAMILY) — FREE

- Unconditional Money-Back Guarantee If Our Work Is Not the Best You Have Seen.... WHY NOT TRY AND SEE...
- FINISHED LAUNDRY . . . SHIRTS 20¢
- ALL LOADS PRE-WASHED.
- ONE MACHINE WASHED, DRIED, FOLDED and WRAPPED, 70¢ SHAG RUGS, Lb. 15¢
- PILLOWS, 60¢ BLANKETS, 75¢

Phone LAndscape 6-0626 for Pickup & Delivery
MARY'S LAUNDROMAT
and DRY CLEANERS
1215 SAN PABLO AVENUE
(Opposite Codornices Village)

Buy U. S. Savings Bonds For Security

Beauty Glo Salon
1517 Solano Ave. Albany
ATTENTION MOTHERS
Supervised Child Care While Having Your Beauty Work Done!!
Bring your offspring and come be beautified while they play in their own special sunny room with their very own attendant!! No charge, of course!
. . . At BEAUTY GLO always the finest products and always fastidious attention. . . . You owe yourself this treat regularly.
For Appointment and Information Call
LAndscape 5-9474

Here to Serve You
DORIES FLOWER SHOP
NOW OPEN
Expert Floral Designs to Suit Your Need
CUT FLOWERS AND CORSAGES
1323 SAN PABLO AVE., BERKELEY
South of Gilman LAndscape 5-3523
Proprietors
Dorothea Haberkorn — Henry V. Hildebrand

PAINT SPECIALS

	Reg. Price Gal.	Special
House Paint	5.54	4.30
Exterior Primer	5.50	4.25
Enamel	5.50	4.25
Flat Wall Finish	4.12	2.90
(White Only, Colors Slightly Higher)		
6 in. Brush	6.50	3.95
Rocktite, 25 lb. Bag	5.05	3.88

ALL TYPES OF RENTAL EQUIPMENT
FREE DELIVERY IN ALBANY
RALSTON
Rental & Supply Co.
1041 San Pablo — Albany
LAndscape 5-9232

POULTRY TO CROW ABOUT!
Albany Poultry
937 San Pablo Ave. LAnd. 5-7
(NEXT TO STUDEBAKER)
ALL POULTRY GUARANTEED FRESH KILLED AND DRESSED ON OUR PREMISES
FRYERS Lb. 49
ROASTERS Lb. 5
CAPONS FRESH KILLED 53¢ lb
WINGS CHICKEN PARTS 49¢
FRESH KILLED HENS
COLORED 48¢ lb
WHITE 43¢

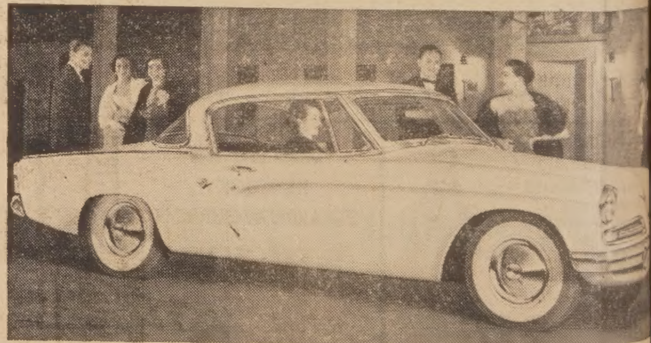

Commander V-8 Starliner hard-top. White sidewalls, chrome wheel discs—and glare-reducing tinted glass—optional in all models at extra cost.

Exciting new 1953 Studebaker receives Fashion Academy Award

See and drive the new 1953 Studebaker that received the FASHION ACADEMY AWARD

The directors of Fashion Academy, noted New York school of fashion design, have named the 1953 Studebaker outstanding in smartness and styling.

This is more than a gratifying recognition of the talents of Studebaker designers.

It is also an endorsement of the unerring good taste of millions of Americans who consider the 1953 Studebaker the best looking automobile ever built.

You are seeing more and more of your friends and neighbors proudly driving new Studebaker Commander V-8s and Champions every day now.

If you are eager to own one yourself, you'd better come in right away and place your order. The sooner you do, the sooner you'll have the exciting new Studebaker sedan, coupe or hard-top you want. Prices are right down to earth.

MULLER-GORDON MOTOR CO.
929 San Pablo ALBANY LAnd.

IN ANSWER TO A FAMILY NEED WE RECOMMEND THE FUNERAL PROTECTION PLAN

Freedom from worry over funeral expense is a family need which THE LITTLE CHAPEL OF THE FLOWERS has never questioned. But . . . which of several available plans best fulfills this need? Now, after careful study, we recommend the Funeral Protection Plan. Underwritten by an old-line, legal reserve insurer operating under state supervision, it is sound, inexpensive, complete.

Fill out and mail TODAY

THE LITTLE CHAPEL OF THE FLOWERS—HULL & SONS
Adeline St. at Ashby Station, Berkeley 3, California

Please send, without cost or obligation, full details on the Funeral Protection Plan you recommend.

NAME.................................AGE..........
STREET.................................
CITY.................................
(PLEASE PRINT)

Savings Bonds— You can still get $4 for $3!

CLASSIFIED ADS

PERSONAL

PROPERTY OWNERS—Ask for pamphlet "How $10 can save you from a $20,000 lawsuit by carrying a comprehensive Personal Liability Policy issued by Fireman's Fund Group. Nelson Insurance Agency, 847 Cornell Ave. at Solano. Phone LAnd. 6-7537 or BE. 4-4959. 43

FOR SALE

RICHMOND. 3-bedroom rustic home, full dining room, plenty closet space, detached garage and half clean, landscaped, located on Rheem Ave. off 23rd. Immediate possession. $1500 down, balance like rent. Call or see Larry Nelson, 847 Cornell Ave. at Solano, Albany. Phone LAnd. 6-7537 or BE. 4-4959 for details. 43

FOR SALE

BY OWNER. Cupertino, large 3-bedroom rustic on 1/5 acre, well landscaped and fenced, 1½ baths, fireplace, cent. heat, patio, 2-car garage, 2 yrs. old. Small down payment. Assume 4 per cent GI loan. LAnd. 6-9243. 43

FOR RENT

FRONT bedroom, near all trans. LAnd. 5-4556. 43

FOR RENT

NICE ROOM, Thousand Oaks, employed gentleman, elec. plate, refrig., bath, priv. entrance. Near bus and F train. LAnd. 5-5651. 43

FOR SALE

EASY WASHER, wringer type, with pump. 1023 Talbot. LAnd. 4-3355. 43

WANTED TO RENT

COTTAGE, 3-4 rooms, unfurnished, middleaged couple, to $60. THorn. 3-7785. 43

LOST

SMALL cocker female, reddish brown, vicinity Key Route Blvd., Reward. LAnd. 5-3759. 43

FOR SALE

1938 CHEVROLET, $125. 3 pass. coupe. Week days call after 5 p.m., Sat., Sun. all day. LAnd. 5-3643. 43

FOR SALE

BLUE 8x10 rug, chest of drawers, curtain stretcher, floor lamp, occasional chair. LAnd. 6-1201. 43

FOR SALE

COLDSPOT refrigerator in good condition, $45. Call evenings. LA. 6-0967. 43

Albany Fire Alarm Boxes

4 Western Regional Lab
1 Washington and Pierce
5 Solano and Fillmore
6 Washington and Cerrito
7 Solano and Jackson
8 Castro and Adams
9 Castro and Jackson
12 San Pablo and Solano

211 Tenth and Monroe
212 Eighth and Monroe
213 Riley Drive
214 Gooding Drive
842 Santa Fe and Pomona

215 Riley Drive and Ninth
216 Gill Court
217 Gill Court and Jackson
219 900 Buchanan

221 Ninth and Child Care
223 1040 Ninth
224 Ninth and Coolidge
231 Sixth and Wilson
233 1030 Wilson
234 Wilson and Coolidge
311 San Pablo and Brighton
312 San Pablo and Portland
313 Garfield and Stannage
314 Portland and Cornell
315 Brighton and Evelyn
318 Washington and Evelyn

415 Solano and Stannage
416 Solano and Talbot
841 Neilson and Terrace
421 Marin and San Pablo
422 Marin and Stannage
423 Marin and Evelyn
424 Dartmouth and San Pablo
425 Dartmouth and Stannage
426 Dartmouth and Evelyn

511 Brighton and San Gabriel
517 Portland and Spokane
518 Portland and Pomona
551 Portland and San Carlos
552 Thousand Oaks and Key Route
553 Thousand Oaks and Santa Fe
554 Washington and San Carlos
556 Washington and Pomona

FOR SALE

BUICK 1950. Special Deluxe Sedanette in excellent condition. Radio, heater, dyna-flow. Best offer over $1300. Call LAndscape 4-3707. 43

WANTED TO RENT

UNFURNISHED House. Teacher, wife and baby want 1½ or 2 bedroom house, to $60.00. Accept long lease. Albany - Berkeley. Call TW. 3-5408. 43

FOR SALE

CHESTERFIELD — Kroehler made, Lawson style. Neat lines, good springs, good condition, but needs recovering. $12.50. LAnd. 5-3352. 1058 Ordway Street. 43

FOR RENT FURNISHED

COTTAGE—$35 including utilities. 3 rooms with shower. To single person employed. No drinkers. 1322 Virginia Street, Berkeley. LAndscape 6-5584. 43

FOR SALE

1950 NASH super Statesman, radio, heater, twin beds, new tires, under 19,000 miles. $1095 or trade for small trailer house. THorn. 3-7750. 43

PRESBYTERIAN CHURCH
Lynn and Colusa Aves.
Sunday school 9:45 a.m.
Morning worship 11 a.m.
NORTHMINISTER

GRACEMONT BAPTIST CHURCH
(Co-operating with Southern Baptist Convention)
Marin at Talbot Aves.
Sunday school 9:45 a.m.
Morning worship 11 a.m.
Training union 6:30 p.m.
Evening service 7:30 p.m.

OAKS POULTRY
"Chicken Specialists"
1773 SOLANO AVE.
(Across From American Trust)
LAndscape 5-7015
COLORED FRYERS
FRESH RANCH EGGS
CHICKEN PARTS
TURKEYS (On Order)
FRESH FRYERS DELIVERED DAILY

Stan Young REALTOR
1506 Solano LAnd. 6-8052

What We Won't Do to Get These Prices Down.

Yessirie Dad, we have this Kensington beauty priced right now, just $16,250 for this 7 room, 3 bedroom, large separate living room, rumpus room with fireplace, central heat, 2 car garage, basement workshop. This will even go G.I.

IF YOU WOULD LIKE TO HAVE YOUR HOME LISTED HERE, CALL ONE OF OUR SALESPERSONS

OLIE JAMIESON LAndscape 6-2203
HOWARD EVANS LAndscape 5-4686
CHARLIE MATHESON LAndscape 6-1941
DON MUMFORD OLympic 3-4126
ANN FROLLI AShberry 3-2117
STAN YOUNG LAndscape 6-5629

Buy Savings Bonds — You Can Still Get $4 for $3

Save on PAINT WALLPAPER

EVERYTHING SOLD WITH AN UNCONDITIONAL MONEY-BACK GUARANTEE!

ROOF OIL
Bring your gallon container. Reg. 79c. 69¢

The Paint Items advertised are backed by over 40 years of paint manufacturing experience. Each Morwear Paint Product is factory and job-tested as to durability, quality and longer-lasting beauty. Painters, architects and home owners agree that you can safely . . .

Buy With Confidence Wherever the Morwear Trademark Is Displayed.

Buy now at these exceptionally attractive prices.

PAINT THINNER
U.S. Standard Reg. 38c Gal.
In Your Container. 29¢

PAINT VALUES!

• INTERIOR FINISHES •
RUBBER BASE FLAT PAINT
FOR WALLS AND WOODWORK

Truly the magic paint! Dries in one hour, requires no primer; no lap or brush marks; no odor. Apply to walls and ceilings with brush or roller. Easiest to use. Beautiful pastel color selection. Deep tones. $3.99 gal.
You Save $1.40 Reg. $5.19 $3.97 GAL.
Quarts Reg. $1.60. $1.09

DRIES IN 1 HOUR · EASY TO APPLY · DURABLE-SCRUBBABLE · NO PAINTY ODOR · READY TO USE

Flat Wall PAINT
• ONE COAT
• GENUINE OIL BASE
• REALLY WASHABLE
Covers most surfaces perfectly in one coat. Ideal for WALLS and CEILINGS. Stains wash right off, easy to apply: dries in 4 to 6 hours. In WHITE and POPULAR COLORS.
GALLON $2.79
Reg. $4.00. You Save $1.21

OUTSTANDING VALUE!
ONE-COAT ENAMEL
High Gloss • Semi-Gloss
A tough long wearing finish that can be scrubbed like gloss! For walls, woodwork and metal. Easy to apply, leaves no brush marks. Popular colors and white.
Reg. $4.75 GALLON $3.59

PAINT SUPPLY VALUES!

1-INCH PURE BRISTLE BRUSH — Reg. 30c — 19¢
PURE 4-INCH BRISTLE WALL BRUSH — Reg. $2.75. — 1.49
4-INCH PURE NYLON — Reg. $5.50. — 3.95
STEEL WOOL — 1-lb. Roll. Reg. 50c. Medium or Fine — 25¢
PAINT - VARNISH REMOVER — Regular 95c. Quart — 75¢

• EXTERIOR FINISHES •

"DURA-COAT" ALL PURPOSE VARNISH — GAL., reg. $4.95 $3.49 — Reg. $1.50, Quart — 95¢
REDWOOD STAIN — Reg. $2.75. GALLON — 1.99
ENAMEL — GALLON $3.49 — Reg. $1.35, Quart — 98¢

MORWEAR 100% PURE HOUSE PAINT — Popular Colors and White. GALLON — 5.95
Formulated of the finest available raw materials to deliver the maximum in quality as to durability, real economy and longer-lasting beauty. Truly a paint product worthy of the finest building in the world—YOUR HOME.

MORWEAR LOG OIL — GALLON — 4.50
An ideal coating for unfinished exterior wood surfaces.

MORWEAR REDWOOD FINISHES — Gal. $4.95 — QUART — 1.45
• Gloss Clear • Satin Clear • Gloss Redwood Color • Satin Redwood Color
Job-tested for durability, preservative quality and beauty. Four delightfully beautiful finishes for any interior or exterior redwood surface.

FINEST QUALITY BONDING CEMENT PAINT — 25 LB. SACK — 3.59
10x12 DROP CLOTHS — Reg. $1.25 — Leakproof re-useable. Protects furniture, floors, rugs — 79¢
PAINT PAILS LEAK-PROOF FIBRE — 5-QUART SIZE. REG. 25c. — 19¢
INTERIOR TEXTURE PAINT — 25-lb. Sack $3.29 — 5-lb. Pkg. Makes about one gallon. — 98¢
Economical, Durable, Beautiful. Popular Colors and White.
PAINT ROLLER & TRAY — Reg. $1.80 — 1.19
Lamb's Wool Roller Re-cover. Reg. 98c 69c

We bought a distributor's entire close-out stock. Rust resistant metal tray with legs for hooking on ladder, mohair covered roller makes wall painting so much easier.

OLSON'S
MORWEAR PAINT STORE
1178 Solano Avenue, Albany LAndscape 5-1227

LENNOX CAMERA SHOP
1479 SOLANO AVE. LA. 5-3822
CAMERAS — STILLS and MOVIES
Projectors, Photographic Supplies

INSURANCE
AUTOMOBILE
FIRE CASULTY
MEMBERS
ALBANY ASSOCIATION OF INSURANCE AGENTS
JOHN S. SLOAN ...... LAnd. 5-4740
ROY HARFORD ...... LAnd. 5-8793
MRS. B. RAYMOND LAnd. 5-4888
MARK REID ...... LAnd. 5-6322
AL. PHAL ...... LAnd. 5-1833
G. D. GAETA ...... LAnd. 5-7171
C. H. ECCLESTON ...... LAnd. 5-8700
GENE LATAPIE ...... LAnd. 5-3371

ROY CLOVIS
Dutch Boy PAINTS
● Equipment for Rent
● Sanders - Polishers
● Paint Supplies
● Wallpaper
LAnd. 6-9638
753 San Pablo Ave.
ALBANY
(3 Doors N. of Fire Sta.)

BUY WAR BONDS

R·U·AWARE ?

RECAP TODAY
Save Money
8-HOUR SERVICE
The TIROL Co.
1870 SOLANO AVENUE
BERKELEY
LAndscape 6-2506

BROADWAY Optical CO.
DISPENSING OPTICIANS
Oculist Prescriptions Filled And Appointments Arranged
ARTHUR B. TAVEIRA
405 Syndicate Bldg.
1440 BROADWAY
Oakland
TEmplebar 2-8553

Your dollars earn 3% CURRENT RATE with SECURITY
AVAILABILITY — Liberal withdrawal privileges to fit your needs.
INSURED SAFETY — Every Savings Account insured up to $10,000 by an agency of the U. S.
PAYS YOU MORE — Since July 1, 1947 Security has paid 3% on all Savings Accounts.
SECURITY
SAVINGS and LOAN ASSOCIATION
1377 SOLANO AVENUE · ALBANY
RICHMOND MARTINEZ

With an extension telephone, you save many steps during the day—and have a telephone handy to answer calls at night.

Extension Telephones Are Available Again!

For just pennies a day, you can have a time-saving, step-saving extension in your home

Your home can now be a truly modern, "extra-telephone" home. For, once again, we're able to install extension telephones. Extensions, you know, require only additional telephones—not outside cables and wires and central office facilities. With the convenience of an extension, you add still more value to the telephone in your home. And the cost of an extension is small—just pennies a day.

How to order an extension telephone

It takes only a few minutes to order an extension. Just call your Pacific Telephone Business Office. And we'll be glad to arrange an installation to meet your special needs. Like all telephone service, an extension is high in value—low in cost.

YOUR TELEPHONE IS ONE OF TODAY'S BEST BARGAINS

When the man of the house is a hobbyist, an extension is particularly useful. He can make—and receive—calls from his workbench in the garage without taking time out to go into the house. In your home, too, you can have an extension in the kitchen, in the den, in the bedroom—in any room in the house. Why not see about an extension for your home . . . soon.

Pacific Telephone

CLASSIFIED SECTION

Real Estate Sales - Rentals - Exchanges - Miscellaneous Sales and Trades

ALL ADS MUST BE IN OUR OFFICE BY 6 P. M. WEDNESDAY OF EACH WEEK
Classified Ads Payable in Advance
(No Ads Taken Over the Telephone)
Minimum Rate 20 Words 60c Additional 4 Words 15c

THE ALBANY TIM[ES]
A LEGAL NEWSPA[PER]
Official Newspaper
Of the City of Alb[any]
And the
HILLTOP MIRROR
Published Every Frid[ay]
1240-42 SOLANO AVE[NUE]
ALBANY, CALIFORNIA
LAndscape 5-151[...]
ILA MAE WILSON, Publ[isher]
Subscription rates $3.00 p[er]

MARK G. REID
Realtor
"15 YEARS ON SOLANO AVE."

First Showing 1109 Curtis
OPEN SUNDAY, a truly lovely home of 5 extra large rooms, reception hall, brick barbecue, patio. Near schools, shopping, transportation. Jean Lewis, LA. 4-4316.

Near St. Jerome's
OPEN SATURDAY & SUNDAY. 239 Colusa Avenue. Large 5 room home, featuring 18½x15 living room; 15x10 kitchen, twin size bedrooms. Central heat, weatherstripped, tandem garage, sprinkler system, front and rear. 7 years old. Lovely home and location. Mrs. Dunne. Evenings calls, LA. 5-5745.

$12,650.00
OPEN SATURDAY & SUNDAY. 1102 Curtis Street. A 4 room cottage with large living and dining room combination. Central heat, dishwasher and disposal unit. There is also a furnished in-law apartment. Mrs. Dunne, evenings, LAnd. 5-5745.

1700 Portland Avenue
OPEN SUNDAY. A 3 bedroom home on 1 floor in this choice 1000 Oaks location. Large kitchen plus a knotty pine playroom. Lovely setting. Vacant. Mr. Dunne. Evenings, LAnd. 5-5745.

Dutch Colonial, Vacant Open Sun. Afternoon
AT 647 San Fernando, near Arlington and 1000 Oaks Blvd.; 4 bedrooms, sleeping porch, den, Hotpoint dishwasher, nice yard. A wonderful family home in an excellent neighborhood. Exterior now being painted. Mr. Haddan, LA. 6-7112.

Redwood, Stucco, Brick 8530 Terrace
OPEN SUNDAY, 1-5. Nearly new, view, level lot. Substantially built, beautifully decorated; reasonably priced (FHA). 3 bedrooms, 2 baths, storage, workshop. In El Cerrito, near Arlington. Marie Farwell, LAndscape 6-0123.

Real Modern
A 2 BEDROOM home on Sacramento St., Richmond Annex. Close to everything. Mr. Dunne, evenings, LAnd. 5-5745.

Havenside
A LARGE family home 2½ years old. 3 bedrooms, 3 baths, plus an unfinished 4th bedroom and rumpus room. Mr. Dunne. Evenings, LAnd. 5-5745.

5 Buildings—1 Lot
5 ROOM home; 3 room furnished cottage; 2 room cottage; 4-car garage plus storage; detached workshop. Lot 40x140 opp. Mr. Investor, the Price is Right for the income and $5000 down could handle. Call Marie Farwell, LA. 6-0123.

MARK G. REID
Realtor
1573 SOLANO AVENUE
Office LAndscape 5-6322

GARAGE DOORS
OVERHEAD garage doors, built to order; complete installation, $60, guaranteed. LAnd. 6-2519. 50tf

CHILD CARE
WILL stay evenings with your children. LA. 5-1097 or LA. 6-3375. 16tf

WANTED TO BUY
HOUSEHOLD GOODS. ABC Auction will pay cash or sell your furniture on consignment. Free appraisal. ASh. 3-8715. 2416 San Pablo Ave., Berkeley. 17tf

WANTED
ELECTRICAL REPAIRS, house wiring, motors, rewound, appliances repaired. Called for and delivered. Licensed electrician. LAnd. 5-4986. 46

WANTED
BEAUTY operator, 5 days wk., no evenings, 60% commission, guarantee of $40. El Cerrito. LA. 5-2460. 42

FOR RENT
2-RM. APT., lower, near Albany hospital, everything furnished, linens, dishes, refrig. Immaculate. Private entrance. Gent. pref. $52.50. LAnd. 5-7044.

See or Call
Ted Williams
ALBANY RADIO
TV & RADIO SERVICE
LAndscape 5-2533
New Address:
6424 FINK LANE
EL CERRITO
Established 22 Years
42tf

Wm. R. Storck
PLUMBING SERVICE CO.
1405 Solano Avenue
Office and Emergency
LAndscape 5-4847
Albany License No. 34

STAN YOUNG REALTOR
1506 Solano Ave.
LAnd. 6-8052

Carmel St.
NEW listing, 6 rooms, 3 bedroom MacGregor built, large kitchen, breakfast nook, basement laundry, neat as a pin, nicely landscaped. Near High School and Park. Evenings Mrs. Frolli.

Ramona Ave.
SPANISH stucco, 5 room, 2 bedroom large beam ceiling living room, separate dining room, breakfast nook, basement laundry, 50x100 lot. Evenings Mr. Evans.

Colusa Avenue
SPANISH stucco, 3 bedroom, separate dining room, large cathedral ceiling living room, breakfast nook, basement workshop, dark room, well landscaped, 50x100. Evenings Mr. Matheson.

Acton Street
JEFFERSON School district, 6 rooms, 3 bedrooms, separate living and dining rooms, central heat, full basement, workshop. Evenings Mr. Evans.

Plank Street
EXCELLENT buy in 2 year old, 2 bedroom stucco, large kitchen, eating space, full dining room, weatherstripped, insulated, garbage disposal, dishmaster, well landscaped, near Castro and Portola Jr. High Schools. Evenings Mr. Matheson.

Kensington
BEST buy on the market at new reduced price. 7 rooms, 3 bedrooms, central hall plan, spacious view living room, rumpus room with fireplace, 2 car garage, workshop. Evenings Mr. Mumford.

Merced Street
RICHMOND Annex, 5 room, 2 bedroom stucco, large kitchen, excellent rumpus room possibilities. Evenings Mr. Evans.

Duplex
$18,500 BUYS this modern stucco, 3 room units, with fireplaces, basement area offers additional income possibilities with two rooms and fireplace roughed in. Nicely landscaped and fenced. Separate garages! Evenings Mr. Evans.

Triplex
PRICE has been reduced on this modern 3 room unit, electric stoves, shows good net, price $23,750, $2,304 net annually. Evenings Mr. Evans.

Sales People
CHARLIE MATHESON LAnd. 6-1941
DON MUMFORD OLympice 3-4126
HOWARD EVANS, LA. 5-4686
STAN YOUNG, LA. 6-5629
OLIE JAMIESON LAnd. 6-2203
ANN FROLLI, AS. 3-2117

STAN YOUNG REALTOR
1506 Solano Ave.
ALBANY
LAnd. 6-8052

SPECIALS
HILL HARDWARE, 1575 Solano Ave. Lu Ray starter set of dishes, reg. $6.95, for $4.50; open stock ½ off camp stove, $14.95 for $8.95. All picnic baskets reduced; men's lunch kits, $1.95; cups, hotel ware 25c each; pressure cookers reduced, other bargains all depts. 43

FOR RENT
STORE 25 by 53 ft., with or without warehouse, might sell look it over, 1575 Solano Ave. at Peralta. 43

FOR SALE
MOVIE projector, Keystone 8 mm., inexpensive model, used very little, 1665 Visalia Ave., Berkeley. LAnd. 5-3997. 43

Furniture Repair
ARNOLD'S ENTERPRISE
ANTIQUE and modern furniture repaired, refinished and remodeled. Kitchen and bathrooms modernized. 1228-30 Solano Ave. LA. 5-4787. 15tf

PAINTING
INTERIOR or EXTERIOR
DECORATING, painting and paper hanging. Satisfaction guaranteed. Reasonable
For prompt service call
GLENN ONTIS
LAnd. 6-1780
37tf

Furniture and Rug Cleaning
Capitol Upholstery
1231 SOLANO AVE.
LAnd. 5-5567
17tf

EMPLOYMENT FOR MEN AND WOMEN
√ FOREIGN JOBS
OVERSEAS empl. worldwide. All trades, helpers, clerical & professional. (Men-women). Big pay. Tax free. Over 50 contracts under way & breaking now. Complete up-to-date data on firms hiring. Write Atlas Foreign Service News, Dept. B-1, Box 630, Los Angeles 53. 34tf

Open Sun. 1:30 to 5:30 7364 Stockton, El Cerrito
LIVING 15 by 22, large bedrooms with bay view, close to shopping, bus at door, level yard, Fairmount school on Stockton, will make this 5 room rustic cozy and convenient. Easy down payment. Eves. BE. 4-0255.

506 Stannage, Albany
SPANISH stucco, 4 rooms, large living room with nice fireplace, central hall, thermostat heat, drapes included, very clean, immediate occupancy. Eves. BE. 4-0255.

Richmond Annex
SPOTLESS, sparkling attractive 5 room stucco, nice fireplace, thermostat heat, eating space in kitchen. Owner wants an offer and is priced low now. FHA-GI loan. Low down payment. Asking $10,950. Eves. BE. 4-0255.

Rustic Redwood — El Cerrito
6 ROOMS, 2 twin bed size bedrooms, and nice rumpus room, central hall, central heat, colored bath fixtures with stall shower, double garage, less than 2 years old, good FHA loan available. 1½ blocks to bus. Eves. BE. 4-0255.

University Gardens Berkeley
10 YEAR old Colonial 5 room rustic and stucco, central hall, large living and bedrooms, Jefferson, Garfield schools. $3500 down will put you in, quick occupancy. Eves. BE. 4-0255.

Chas. Ceremony
Realtor
LAndscape 6-5411
423½ San Pablo Ave. Albany

★ Curtis Street
PRICE reduced to $10,950 in this very nice 2-bedroom home with new central furnace and knotty pine kitchen. Evenings Mrs. Ellis, LAnd. 5-8727.

★ El Cerrito Hills
$2000 DOWN may handle this new 3-bedrm. home with central furnace and disposal unit in sink. Car port, wide Bay View. Evenings Mr. Dinkins, BErkeley 7-2510-M.

★ Thousand Oaks
SPACIOUS 2 bedroom home in one of Berkeley's finest areas. Evenings Mrs. Adams, LA. 4-5247.

★ Key Route Blvd.
ONE of Albany's better homes with 4 bedrooms and 1½ baths, also there is a new workshop or play room in rear of lot. Good FHA loan on property now. Evenings Mr. Gardner, LA. 4-4343.

★ Albany Terrace
IF YOU want two bedrooms and a den, or 3 bedrooms all on one floor, then ask about this very nice stucco home in wonderful condition. Evenings Mrs. Stachling, LA. 5-4258.

★ Duplex $13,950
NOT MANY duplexes are available for such a low price. One side has 3 rooms, the other has 2. Evenings Mrs. Troup, LA. 6-6106.

★ Duplex $15,500
THIS 8 year old duplex has good income available from the 2 bedroom unit in the rear, and the 1 bedroom unit in front which has a fireplace. Evenings Mr. Gardner, LA. 4-4343.

LeRoi B. Gardner
REALTOR
1797 Solano Avenue
LAndscape 6-9339
Let Us Sell Your Home

FOR SALE
7 FISH TANKS, one 50-gal., 6 smaller, including thermometers with tanks. LAnd. 5-5324. 43

BABY SITTING
BABY SITTING by week, day or hour, call after 6 p.m., LAnd. 6-4919. 43

FOR SALE
TREADLE sewing machine, very reasonable; light wt. iron, $4; Hanson baby scale, $3.50; baby car bed, $3.50; portable elec. washer, $5. LAnd. 6-8632. 43

Rubbish Hauling
WANTED cars for junk. Pay top price. LAnd. 5-9120. 27tf

GREGORY BROS.
Appliance Sales & Service

Appliances Recommended:	Guaranteed Service:
R.C.A.	Television
Bendix	Radio
Westinghouse	Refrigeration
Hoover	Washers
Estate	Bendix
Sunbeam	Laundromat
Arvin	Dryers
Occidental	

"At the Top of Solano"
1896 Solano Avenue
BERKELEY
LAnd. 6-3746
27tf

For More Classified Ads See Page 7

L. A. GREGORY
Real Estate
JOHN S. SLOAN, Manager
1535 SOLANO AVENUE
Opposite New Bank of America
Phone LAndscape 5-1471

$9350
645 SAN GABRIEL, ½ block south of MacGregor School, 5 rooms, 2 bedrooms, dining room, large kitchen with breakfast nook, extra large single garage, 50x100 lot. Open Sunday.

Possession Next Week
AT 731 NEILSON, Berkeley, very clean 2 bedroom home, dining room, very nice kitchen, patio, play room off garage, lots of storage, some furniture if needed. Open Sunday.

Brand New
CAN BE purchased for $2,000 down and approx. $80 per month, 5 rooms, 2 bedrooms, L-shaped living-dining room, large 12x29 basement room, 1321 Merced, Richmond Annex.

7 Rooms
5 ROOM house on one floor and 2 rooms down, 1½ baths, immaculate condition throughout, very well landscaped, $2,000 down payment.

1 Year Old
2005 JUNCTION, El Cerrito, 1 block off upper Cutting Blvd., 5 rooms, 2 bedrooms, large kitchen, $2000 will handle.

Russian River
FOR SALE or For Rent, small down payment to buyer, near Maribel Park.

L. A. GREGORY
Real Estate
RESIDENCE PHONES
Harry C. Weaver——LA. 5-3942
Jack Sloan——LA. 6-2650

FOR SALE
1939 PONTIAC six, very good cond. Make offer. LAnd. 4-0140. 43

FOR SALE
APEX washer, auto. pump, good cond. After 6 p.m. LAnd. 5-4093. 43

FOR SALE
DELTA BAND SAW, c/n elects. geared for wood and metal, suitable light industry or home workshop. Reasonable for quick sale, first class cond. LAnd. 5-8353. 43

FOR RENT
VACATION cabin, furn., all conv., Bethel Island, 52 mi., accom. 6-8, reas. day, week or month. Refs. Days T.W. 3-1622, after 7 LAnd. 5-6973. Mrs. Marshall. 43

ROOFING
BEAT THE RAINS! Estimates anytime. Insured, guaranteed. All work approved by city specifications. LAnd. 6-0306 or ASh. 3-6810. 1tf

WORK WANTED
ONE STOP jobbing, includes carpenter work, overhead garage doors, small concrete jobs. LA. 5-1526. 34tf

BERKELEY HOUSE AND WINDOW CLEANING CO.
Floors Cleaned, Waxed and Polished
Kitchens and Woodwork Cleaned
Rugs and Upholstery
Fully Insured
THornwall 3-4463
Day or Evening

C. B. BELLAMY
LICENSED
Contractor
Painting - Decorating
Paper Hanging
First Class Work
726 Masonic
ALBANY
LAnd. 6-5184
27tf

M. Civello
TAILOR
Alterations
1284 SOLANO AVE.
Corn. Key Route
Albany LAnd. 4-1711
Due to other business commitments, we will be open from 7 p.m. to 9 p.m. 31tf

Want to Relax?
HERE'S A comfortable home on Talbot, newly painted, no decorating or fixing required, with 4½ rooms, no dining room to furnish. It's on a corner lot with a small, neat garden; easy to care for. Priced for rapid sale at $9500.

North of Solano
A REALLY spacious 5½-room MacGregor built home, styled in stucco and tile roof, with two large bedrooms, a utility room for possible third bedroom, and 1½ baths. Situated on 50x100 ft. lot with extra 10x20 ft. workshop in rear. Priced way below normal selling price for this type of home. See it today!

Add These Up!
THIS LOVELY 5½-room home is only 12 years old, in central Albany, and has plank floors, stall shower large utility room and all modern features. Fine value at $12,250.

Sale or Exchange
A SMALL cottage on good lot near City Hall, 2 bedrms., large garage. Only $700 down, or owner may trade for ranch or acerage in northern Calif.

Just Like 2 Houses
THIS NEWLY decorated duplex on Adams St., contains 5 large rooms on each side, separate front entrances and separate yards. You have the convenience of a home at about two-thirds the normal cost of the same amount of space. Or live in one side and the rent will pay all the costs.

Large Family - - - Small Budget
YOU'LL have rooms to spare in this home. 9 rooms, 2 baths, two-car garage, modern Youngstown kitchen, central heat, workshop, sprinkler system, large lot, and wall-to-wall carpet. All for only $13,750 and owner will help finance; good Albany location.

Brand New Duplex
HERE'S A REALLY lovely new duplex with brick and redwood trim, in close-by El Cerrito. Finished in the most modern and best quality fixtures and decorations. Why not ask to see this fine duplex—TODAY?

Santa Fe Ave. Near Park
A REAL CUTE cottage for only $10,250, $2500 down on valuable corner lot, with bus at door. Call for appointment.

Jerome Blank Realty
1530 SOLANO AVE.
LAndscape 6-4215
Evenings:
LAndscape 6-0755 THorn. 3-4526
LAndscape 5-5651

FOR SALE
COLLAPSIBLE chrome wheel chair, $50; wooden wheel chair, $10; bassinette with pad, $10; sterilizer, $8; crib pad sides, $2; Taylor tot as is, $2. After 10 a.m. LAnd. 6-4843. 43

PAINTING
SPECIALIZING in small jobs. Kitchens, bedrooms, livingrooms. First class work, done reasonable. Guaranteed. Tom Galvin, LAnd. 6-6164. 9tf

Lennox Camera Shop
1479 Solano Ave. LAnd. 5-3822
PHOTO SUPPLIES
PHOTOSTATS
IDENTIFICATION PHOTOS
7tf

MICA-SEAL
The Coating That Beautifies is Waterproof — Fireproof and Insulates
Guaranteed 10 Years
Gives Permanent Protection to Wood, Metal, Masonry and Other Types of Building Material
Costs Less Than Paint
for Free Estimates
Call
GLENN E. ONTIS
PAINTING CONTRACTOR AND APPLICATOR OF MICA-SEAL
LAnd. 6-1780
33tf

FOR ALBANY TELEVISION SERVICE
Call
SUPREME TV SERVICE
850 Ramona Avenue
LAnd. 6-7244
-- Service Contractors --
to
Albany's
Leading TV
Sales Organizations
Guaranteed Work
Warranties Accepted
28

Coventry Road, Kensington
Near Colusa Circle. A superior 8-room, 3-bedroom, 2-bath 7 year-old home. In-law apartment easily arranged. $19,500. Evenings, Mrs. Norin, LAnd. 5-4539.

$2500 Down
Will buy this very attractive 4-year-old 5-room home. Corner landscaped lot. Walking distance to Castro School and Peralta Junior High. $12,500. Evenings, Mrs. Pederson, LAnd. 6-7273.

Sweet and Lovely
Describes this fine 5-room, 2-bedroom plus home. Patio, detached workshop and fenced play yard. Near Richmond Annex Alvarado School and S. F. transportation. Evenings, Mrs. Norin, LA. 5-4539.

Snug and Cozy
The owners of this 11-year-old 5-room white rustic have taken pride in the upkeep of this Richmond Annex home and its lovely garden. FHA financing $12,500. Evenings, Mrs. Williams, LAnd. 5-7193.

$1500 Down
Reconditioned 4-room Albany Home. Completely remodeled kitchen. Fireplace. Small lot. Ideal for a working couple. $8950. Evenings, Mrs. Pederson, LAndscape 6-7273.

The Following Homes Open Sunday, 1-5

700 Ashbury El Cerrito
New Ranch Home. Superior in workmanship, planning and finish. 6 rooms, 3 bedrooms. Bay view. Central heat. Double garage. Near No. 67 bus. $16,850. Evenings, Mrs. Nisson, LAnd. 5-2562.

429 Norvell El Cerrito
Security for tomorrow with no "rental slips" showing to the family who purchase this newly decorated 5-room home. Large rooms and large closets. Near No. 67 bus. $11,600. Evenings, Mrs. Williams, LAnd. 5-7193.

903 Santa Fe Albany
Five bright sunny rooms on beautiful landscaped lot ½ block from Solano shopping. One block to Marin School. Evenings, Mrs. Norin, LAndscape 5-4539.

ECCLESTON
Realtor
1753 Solano, Berkeley....LA. 6-0126
1127 Solano, Albany....LAnd. 5-8700

FOR SALE
SHIPPING crate for large dog; hairdressers "shampoo bowl." Two rose colored Sisal rugs, 9x12 ft.; fair upholstered anteaque fireside chairs; anteaque wing chair, a beauty; 2 prs. medium blue lined side drapes. 1653 Capistrano. 42

LOST
DOG, small light brown male, named skipper, from Ventura and Sonoma Aves. Reward. LAnd. 6-0258. 43

FOR SALE
BABY BUGGY, curbed, portable closet, all very good cond. LAnd. 5-4309. 43

FOR RENT
FURN. ROOMS, self care, linens furn. and laundered, housekeeping priv. if desired, $4, $5, $7. Near Solano and San Pablo. Refs. Days TW. 3-1622, after 7 p.m. LAnd. 5-6973. Mrs. Marshall. 43

LAWNMOWERS
SHARPENED, repaired, parts. New mowers. New and used mowers. Saw filing and retoothing. Keys made.
GORY'S KEY and LAWNMOWER SHOP
1237 SANTA FE at GILMAN
LAndscape 5-0487
We Pick up and Deliver
43tf

ACME TV & RADIO SERVICE
"Let George (Sorensen) Fix It"
511 STANNAGE AVE.
Guaranteed Repairs
Reasonable Rates
Call LAnd. 5-1494
34

PIANO and ACCORDION
PRIVATE LESSONS
BEGINNERS - ADVANCED
CLASSICAL - POPULAR
Watch Your Progress on Our Tape Recorder . .
Accordions loaned to beginners . .
Accordion Music Furnished.
Enroll Your Child NOW . . .
BREUER MUSIC STUDIO
1050 STANNAGE AVENUE
LAndscape 4-1571
4tf

$1600.00 Down
SLICK, ultra modern 2 bedroom, large lot, all conveniences. Just drastically reduced to $8950.00. FHA financing. 3553 Carlfield, San Pablo, just off Dam Road. OPEN SUNDAY.

Upper Albany
HANDYMAN'S special. View of bridges, usable as a three bedroom home. Very deep lot. Snap at $10,750.00. Only $2750.00 down, balance $80.00 month.

Near Regional Laboratory
MODERNIZED 2 bedroom, bay view, transportation at door. Asking $10,500.00.

840 Masonic Avenue
OPEN SUNDAY. Shown anytime, spacious 3 bedroom plus large breakfast room. Attractive financing can be arranged.

Four Bedrooms
SPIC and Span condition, central heat, basement. Close to Solano and east of San Pablo Ave.

Community Properties
CHAS. GRASSI, Realtor
W. W. DIETZ, Associate
901 Key Route Blvd., at Solano
Phone LAndscape 4-1696

This Week's Special
TWO HOMES for the price of one. Two-bedroom home, is newly decorated in attractive colors. The one bedrm. home is finished in knotty pine and is rented for $40 per mo. Also a 3-room bachelor's quarters that can be rented. Potential income here of $140 or more per mo. All on a lot that is 100x100 ft. Full price $8,750, only $950 down to handle.

$1308.00 Down
THIS modern 2-bedroom home has just been reduced in price and going at a terrific saving. Has extra large lot with plenty of rm. for additional building. $10,400, no closing cost.

Sail's Away
SHIPS that come and go to God knows where, seems only a step from your door as you peer thru the picture windows of this lovely view home. Dine with your dinner guest beside a beautiful fireplace in a lovely dining room and watch your dream world go by. Complete with two large bedrooms, separate laundry room, extra large lot. All this and more to for the very low price of $12,500. F.H.A. terms.

Sitting Pretty
ON TOP of the world, that's how you'll feel in this attractive two bedrm. home that is only eight months old. Unobstructed marine view, beautiful picture windows, lovely fireplace, nicely landscaped. Owner will exchange for Albany or Berkeley property. Asking $11,950, F.H.A. terms.

Marine View Lot
VIEW of four counties from this residential lot that is approximately 46½x215 ft. Well located at corner of Terrace Drive and Contra Costa Drive. Asking $3,500.

Midway Cities Realty
516 SAN PABLO AVE.
Albany
Phone LAnd. 6-0751

FOR SALE
CHESTERFIELD and chair, good cond. $25. LAnd. 6-1142. 43

FOR SALE
UPRIGHT PIANO, $50; Servel refrig., $35; Thor washer, $25. $100 takes all. LAnd. 5-0606. 43

FOR SALE OR TRADE
EL CERRITO view lot, approx. 105 by 130 ft., will consider car as dn. payment. Paved, utilities in st. LAnd. 5-0534. 7415 Terrace Dr. 43

FOR SALE
GIRL'S BICYCLE, English tourist, 26 in., 3 speeds, brakes on handlebars, $40. LAnd. 5-5594. 43

WANTED TO RENT
MIDDLE aged couple would like 4-5 room house, must have dining room. Guaranteed references. To $65. LAnd. 5-9329. 43

FOR RENT
COMFORTABLE room for lady, nice location, trans. at door, breakfast priv. LAnd. 5-3507. 43

Debts Collected
NOTES, loans, rents, debts of all kinds anywhere. We advance all costs. No collection—No charge.
JOHN E. LEARY AGENCY
1419 Broadway, Oak., GL. 1-5223
22tf

Albany Plumbing & Heating Co.
"TONY" MONTANO
Licensed Plumber
Albany License No. 9
Heating and Repairs
LAndscape 5-4250
614 San Pablo Avenue
tf

ALBANY WINDOW CLEANING SERVICE
Kitchens and Woodwork Cleaned
Self Employed
Fair Prices — Free Estimates
CALL
LAndscape 5-4454
Between 5 and 7 P. M.

Open Sunday 1-5 717 Madison S[t.] Albany
2 BEDROOM stucco [...] house. 50x100 lot, fire[place ...] ment. Includes some [...] Reasonable down paym[ent ...] $10,000.00.

For Sale
VIEW LOT on Gate[view ...] Albany. 62½' frontage [...] ments are in and paid [...] bought on terms.
We Also Have Other L[ots] Gateview Ave.

Raymond & Sch[...]
854 SAN PABLO AV[E.]
LAndscape 5-4[...]
After 6 p.m. call LAnd [...]

For Sale
FOUR-PLEX in Berkeley [...] $270 per month. Priced [...] sale $24,000. Terms.
DUPLEX in San Pablo [...] rented. Total price $[...]
LARGE VIEW lot [...] Drive, El Cerrito. O[...] make offer.

Severy Realty
1250 SOLANO AVE.
LAnd. 4-5715

Fourplex Under Construction Completed App[rox.] August 20, 19[5...]
$85.00 DOWNSTAIRS [...] stairs. Unfurnished, 2 b[...] Office: LA. 5-7171.

Furnished Apt.
CALL TE. 2-2538, Oakland [...] 6-1229, Albany.

Gaeta Realty C[o.]
928 SAN PABLO AV[E.]
Albany LAnd[...]

A 'MINNIE L[...]' HOME 825 Polk, Albany
Hotpoint kitchen with [...] Dutch door, large sunken [...] room and rumpus rm. [...] of Berkeley Hills. Two [...] rage, two fireplaces, [...] tected sundeck. Trans. [...] Open Sunday, 1:00 to 6[...] ings Call "Minnie Lo[...]" 5-3660. Norma B. Co[...] tor, 649 San Pablo Av[e. El Cer]rito. LAnd. 5-3141.

FOR SALE OR TRA[DE]
1952 FLEETWOOD, 19[...] Used very little, like new [...] immediately or will trade [...] BEacon 2-8858, 330 - 3[...] Richmond.

FOR SALE
DINING ROOM set, 9 pc. [...] any, excel. cond., 3 years [...] sell as unit or individually [...] 6-3173.

FOR SALE
BY OWNER, lots near [Ra]mona Ave., 51 by 100, [...] two houses, terms, [...] home; $10,950, 3 bed[rooms ...] years, large lot, $250[0 ...] low FHA terms, El Ce[rrito ...] 6-7807 or LAnd. 4-6[...]

FOR SALE
$7500—$1500 DOWN, [...] Cornell near Solano; [...] $3500 down, 3 bedroom [...] school, unrestricted. LA [...] or LAnd. 4-6352.

FOR RENT
APARTMENT, 2-room [...] 625 Adams St.

FOR SALE
MAPLE TWIN beds and [...] 4 pcs., $20; walnut di[...] and 4 chairs, demo[...] trans., $15. LAnd. 5-[...]

FOR SALE
UNDERWOOD typewriter [...] ditioned, good working [...] in. carriage. LAnd. 6-[...]

20th Anniversary
SAVE 10%
DURING THE MONTH OF JULY ON ALL
WINDOW SHA[DES]
BRING IN YOUR RO[LLERS] OR MEASUREMEN[TS]
One Day Serv[ice]
ORTLAND'S
1767 SOLANO AVE.
LAndscape 6-3[...]

EAST BAY FL[OOR] SERVICE
NEW FLOORS LA[ID]
OLD FLOORS SAND[ED]
REFINISHED, CLEA[NED]
WAXED and POLIS[HED]
Floor Sanders, Pol[ishers]
Auto, and Table Top S[...]
For Rent
2067 CENTER S[T.]
DAY and EVEN[ING]
THornwall 3-4463